

**SDNP/20/03665/FUL**

**Lion Hill House, Alton Road, West Meon  
GU32 1JF**

New single story dwelling



## Location Plan

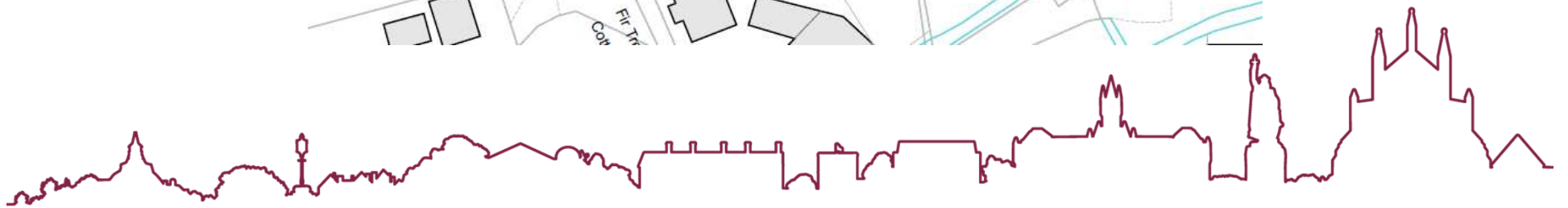
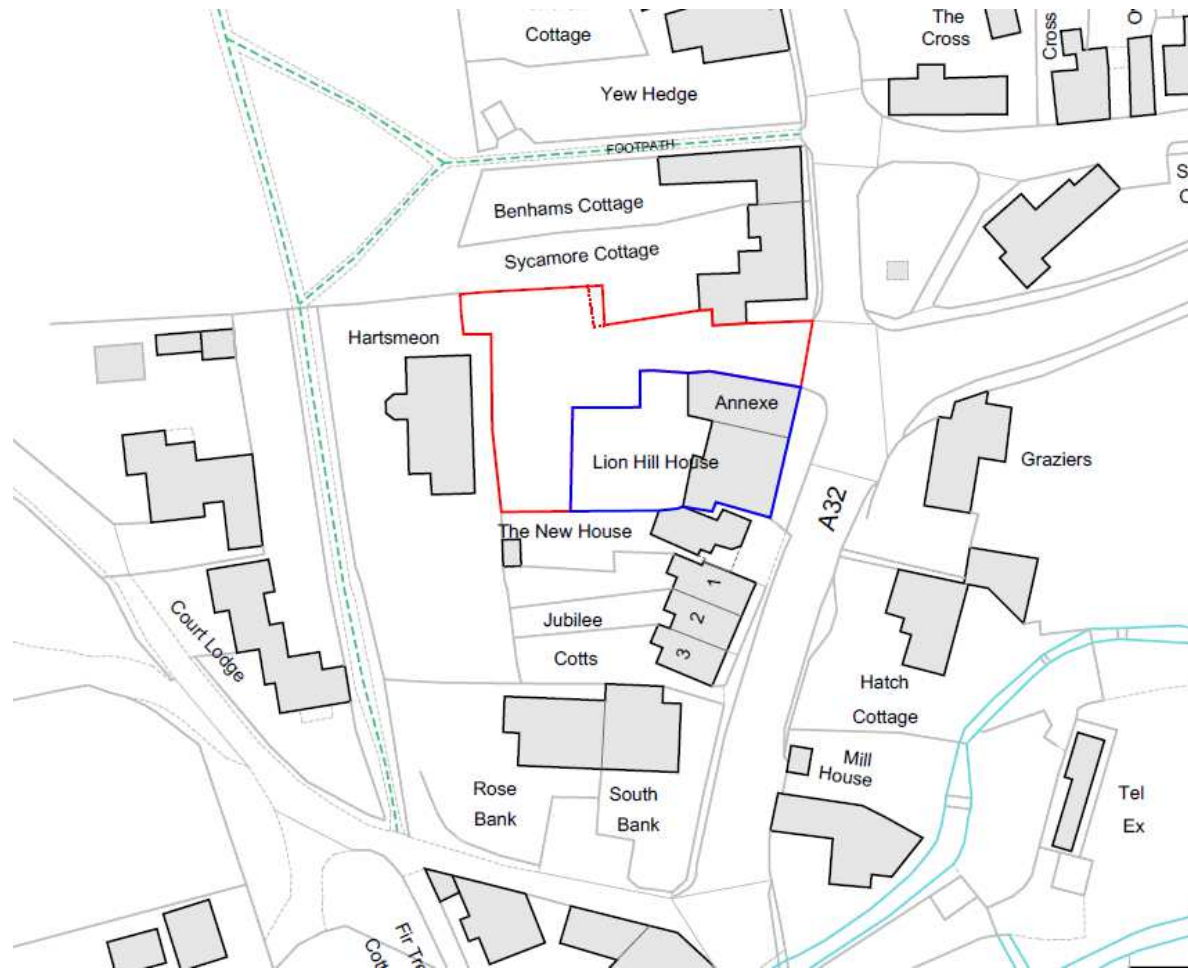

## Aerial Photograph

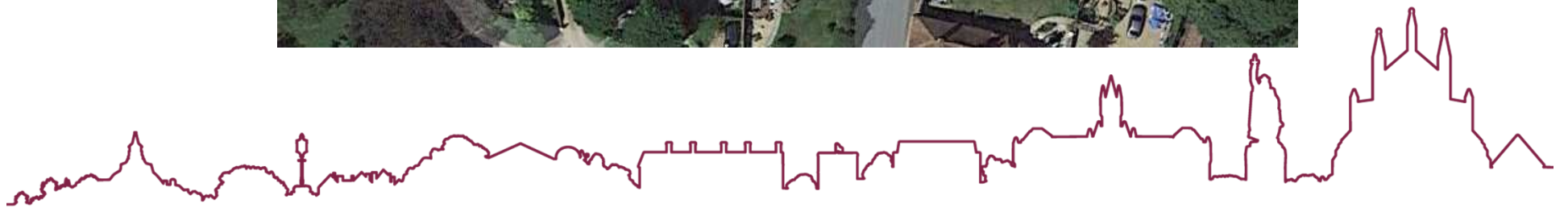

# Existing Site Plan





# Proposed Site Plan

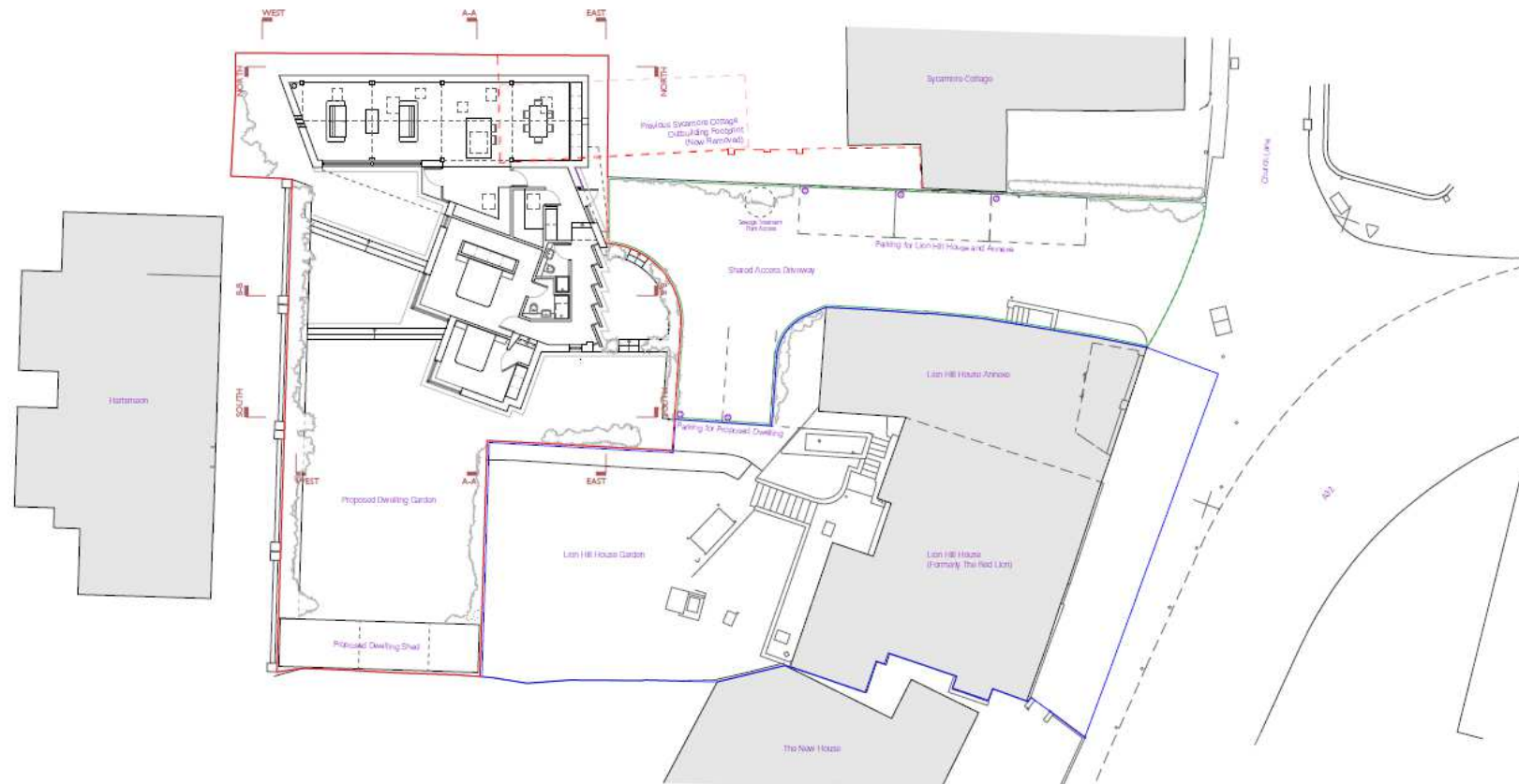

## Proposed Ground Floor Plan

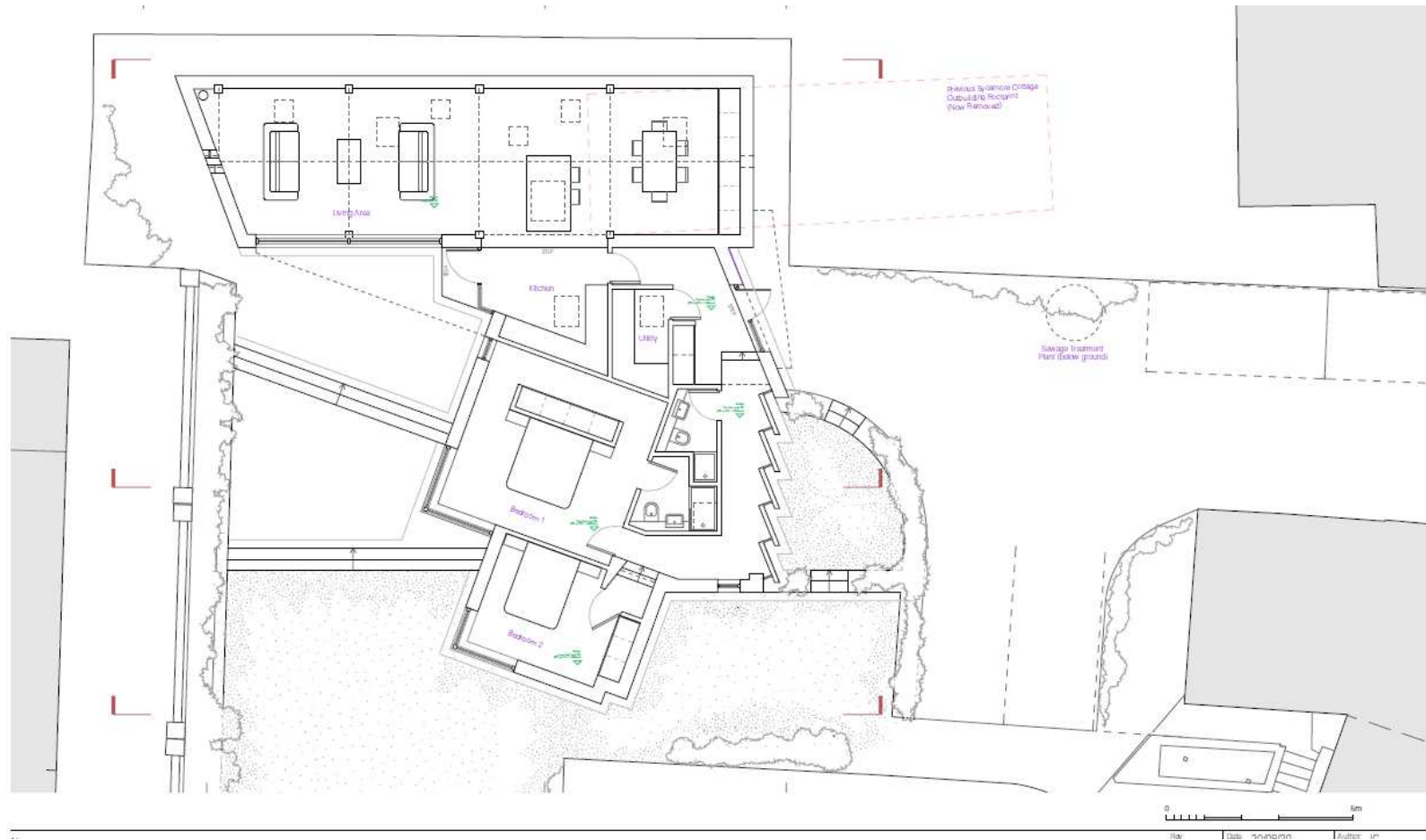

# Proposed Roof Plan

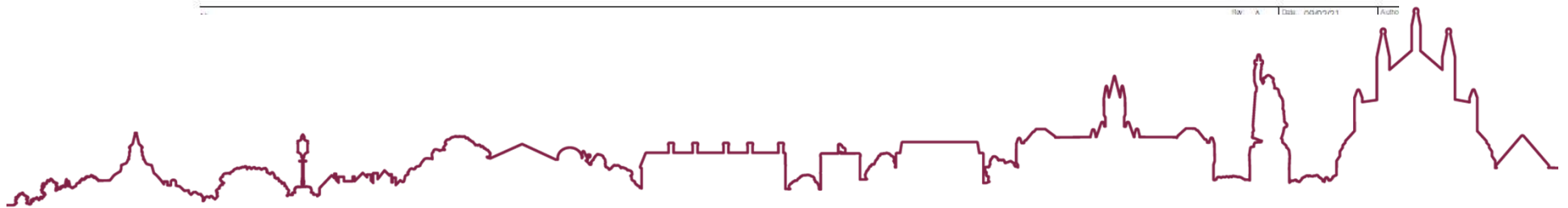
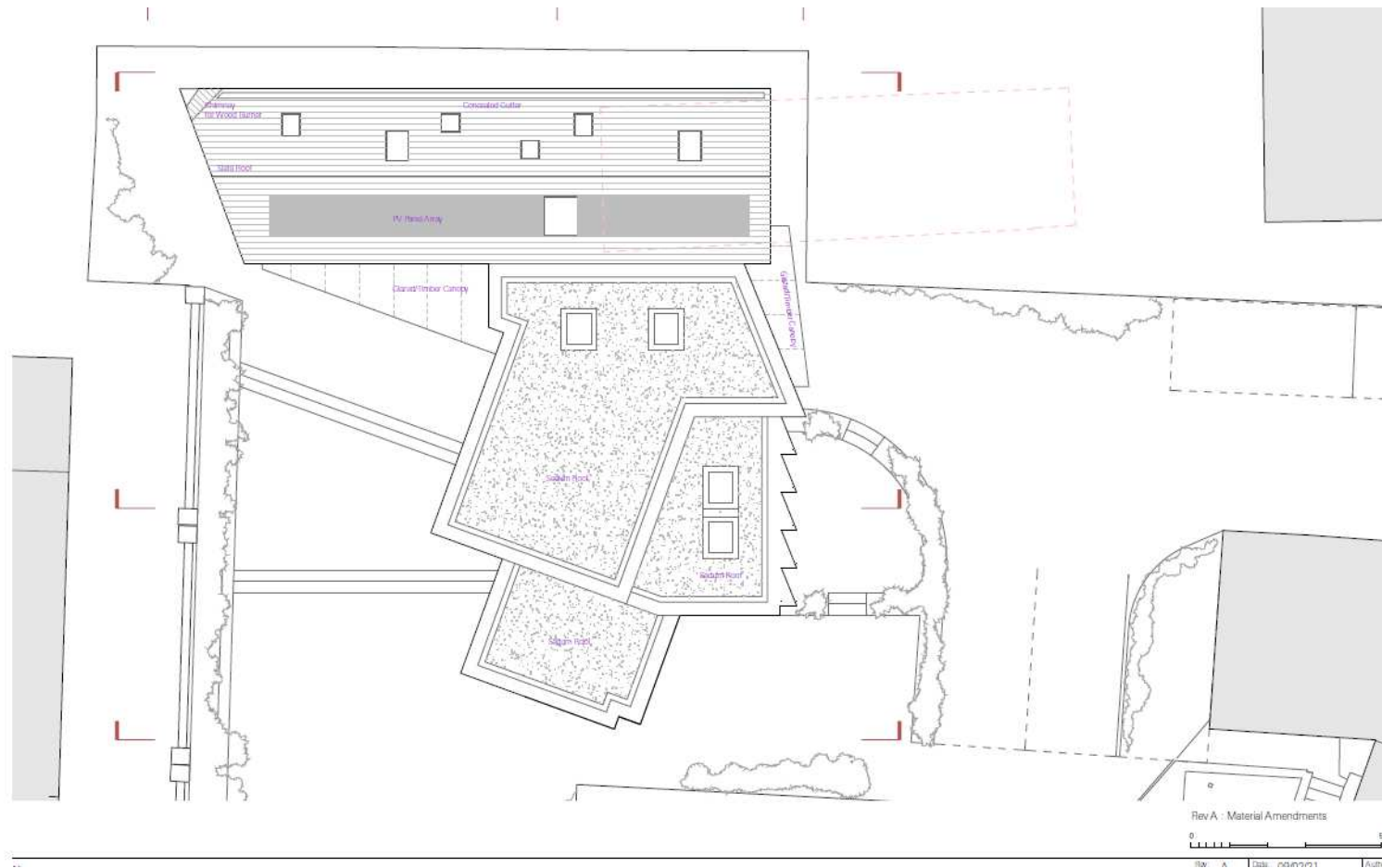

## Proposed East & West Elevations





## Proposed North & South Elevations

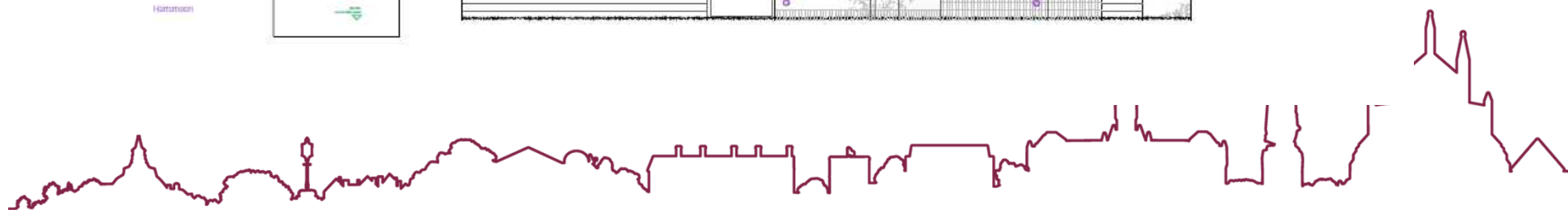
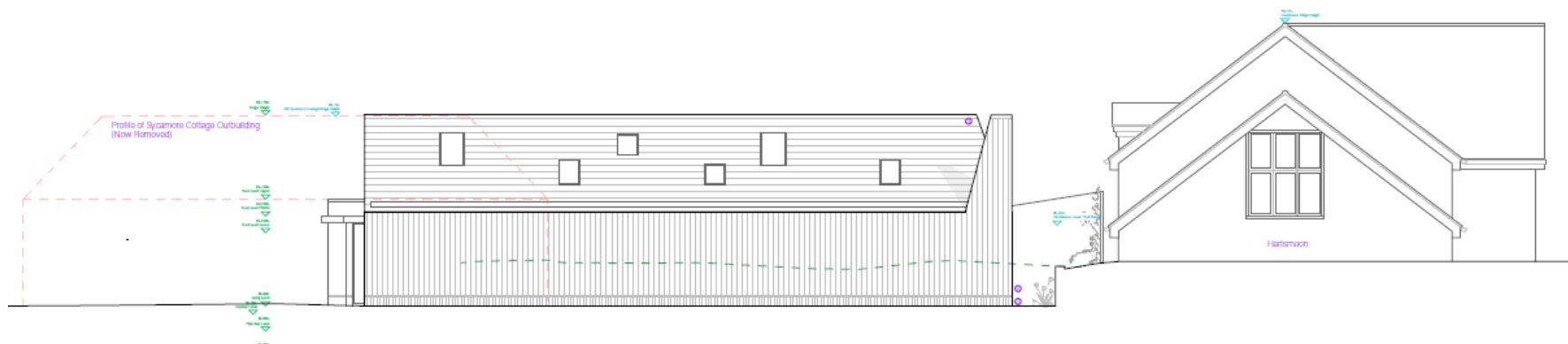

## Proposed Sections

North - South

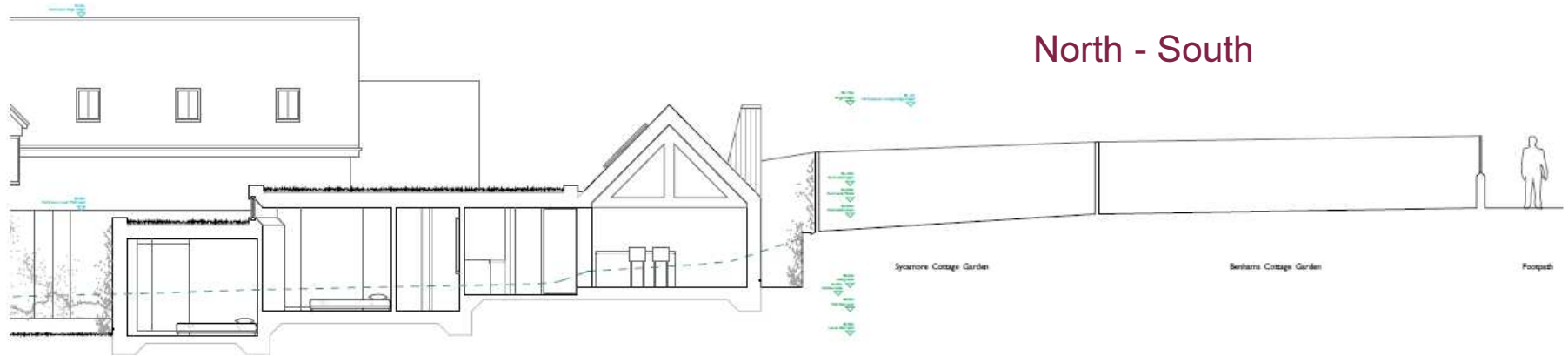

East - West



## Proposed West Elevation (showing existing boundary wall)

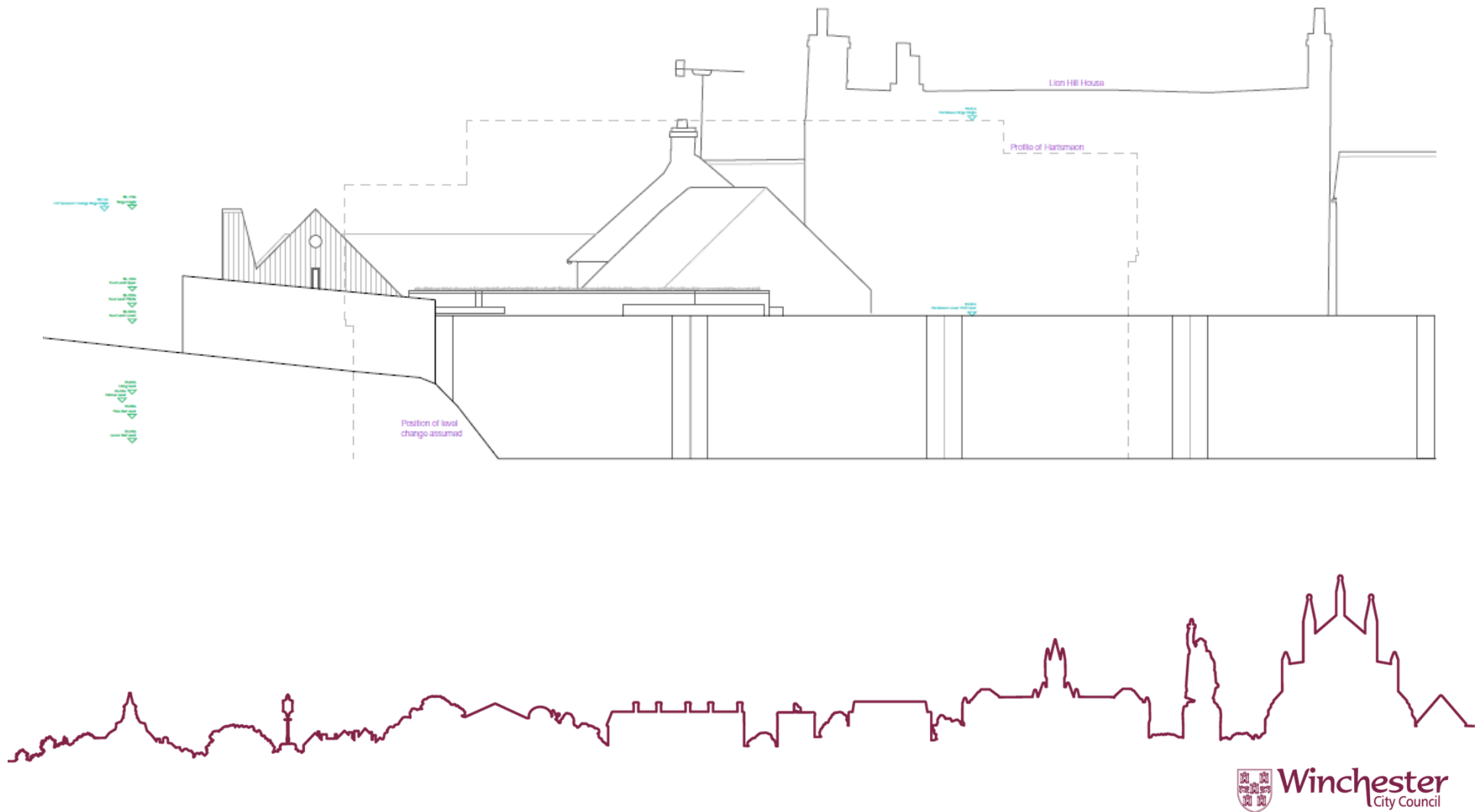

## 3D images of proposed dwelling taken from Design & Access Statement (NB: the materials have since been amended to light/mid brown cladding and slate roof tiles)

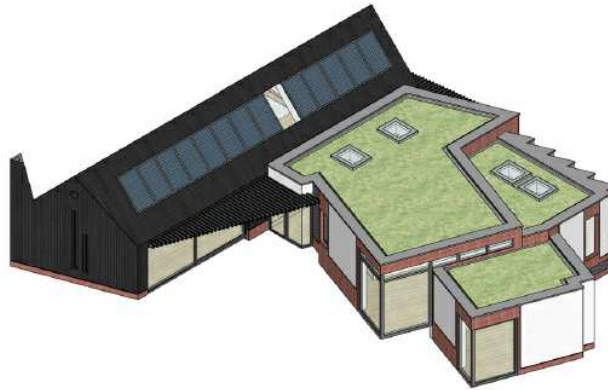

Sketch Axo 1

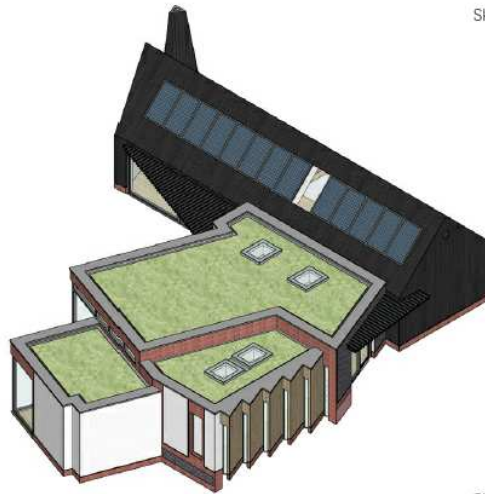

Sketch Axo 2

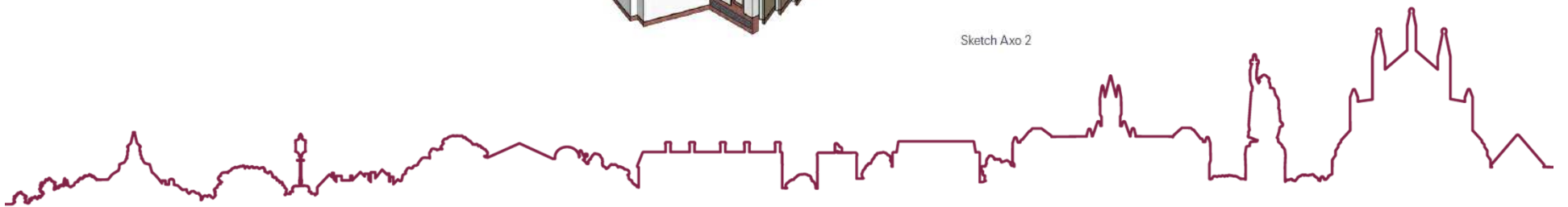

## Appeal scheme – proposed site plan

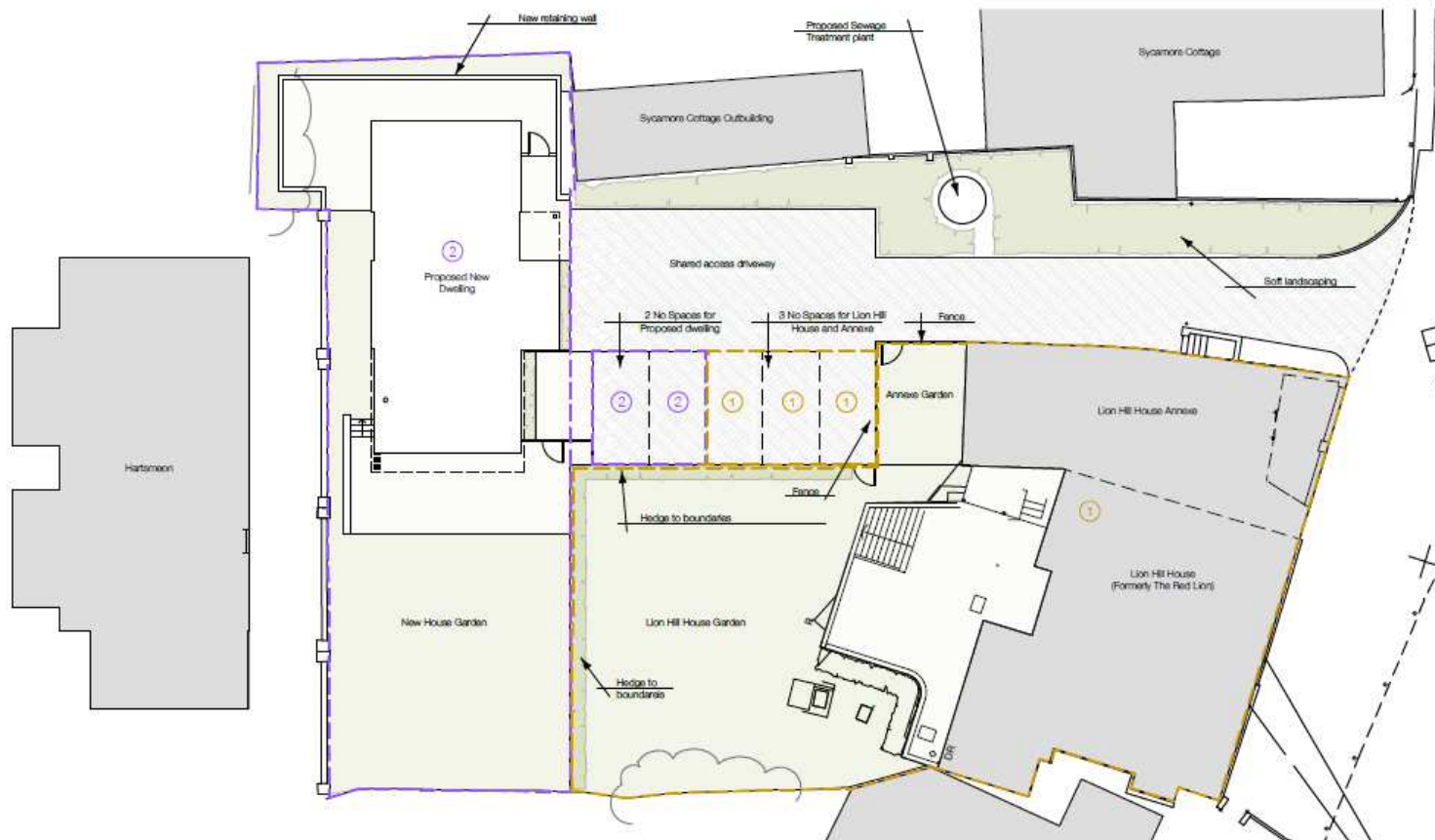



## Appeal scheme – proposed east elevation & street scene



EAST ELEVATION (STREET SCENE) 1:100



## View of Lion Hill House and application site from A32



## View of application site from side access

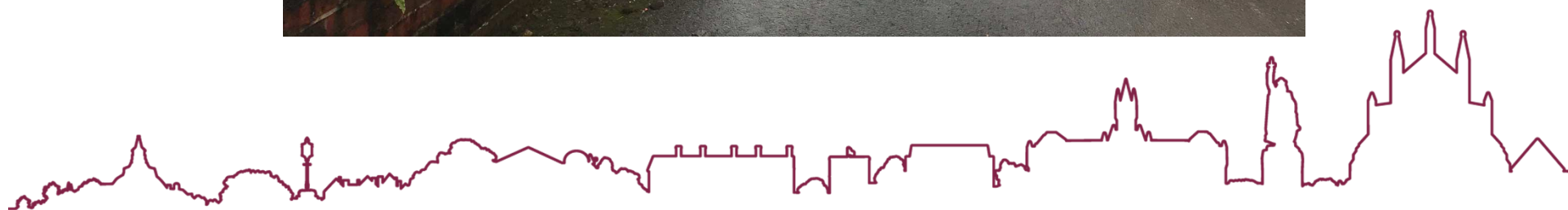



View looking west across application site

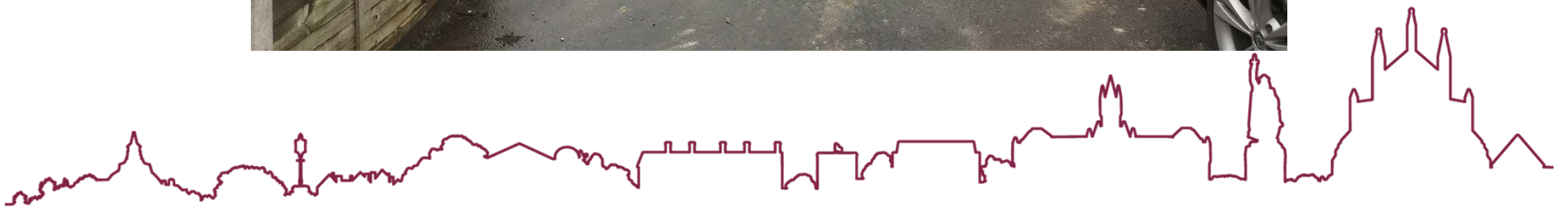

View looking west within the application site towards Hartsmeon

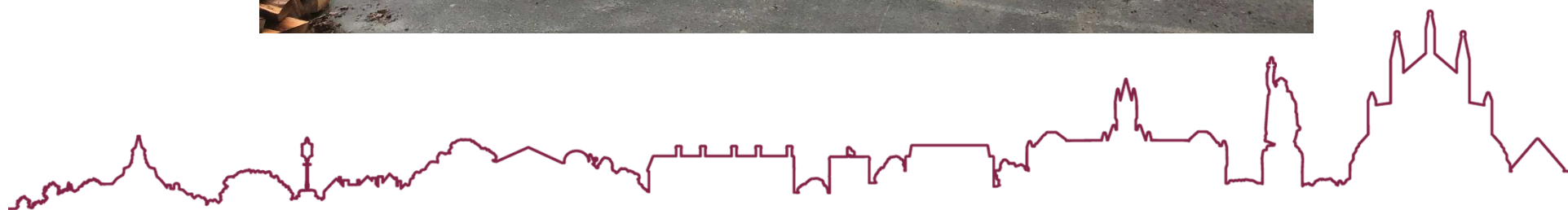



View looking northwest across the application site

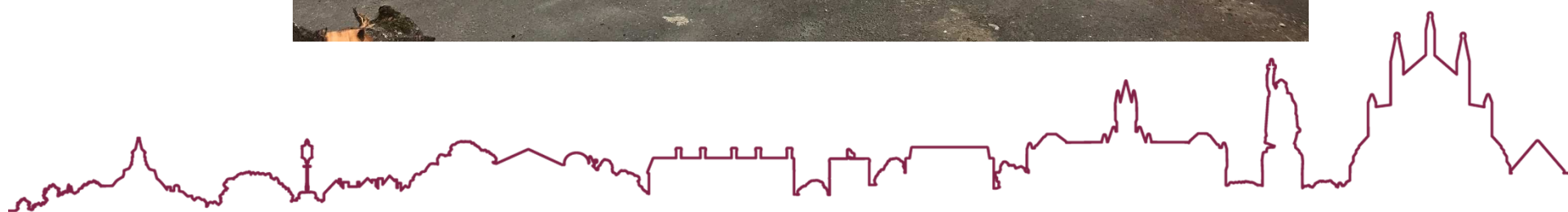

View looking south within the application site

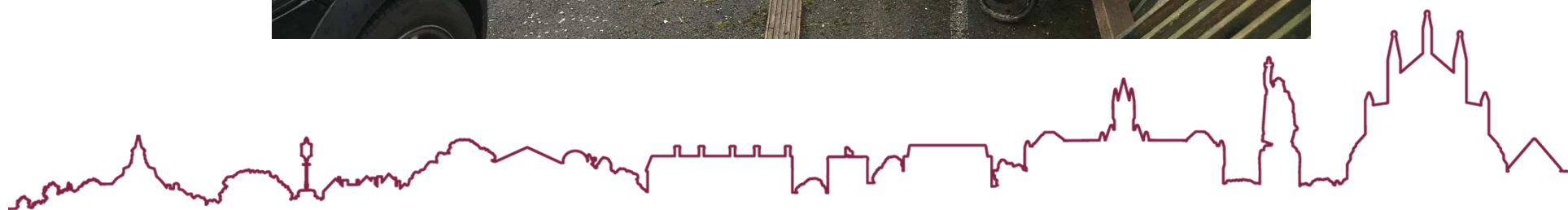



View looking north across the application site

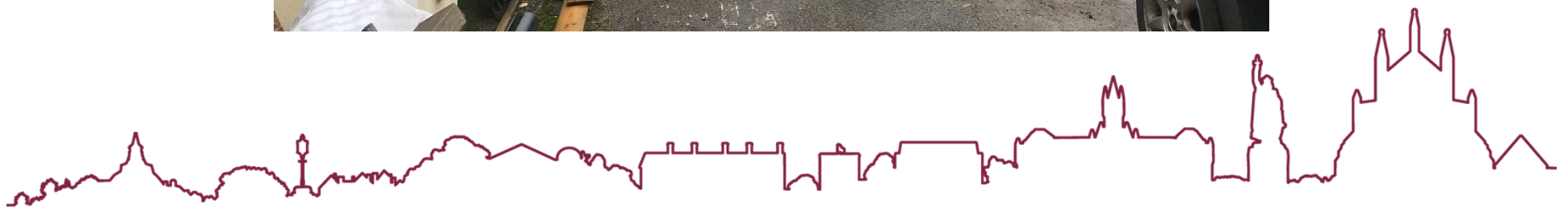

View looking northeast across the application site towards Sycamore Cottage  
& Benhams Cottage





View looking east across the application site towards A32

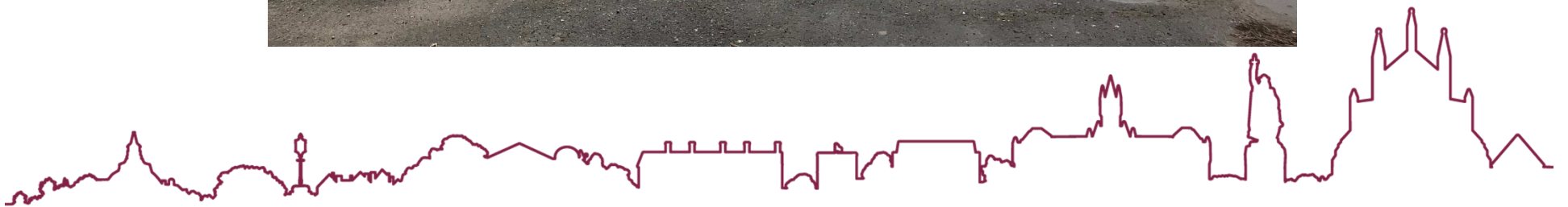



## View looking south from public footpath



Application site

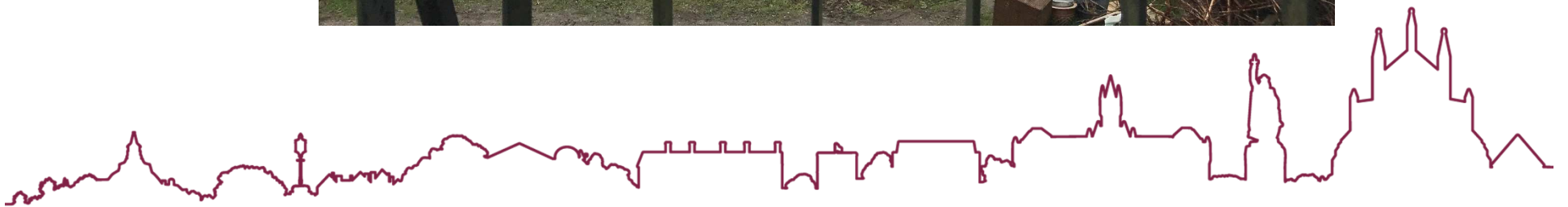
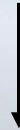

Image taken from Design & Access Statement showing proposed dwelling  
(NB: the roof material has since been amended to slate)





## View from churchyard to the northwest

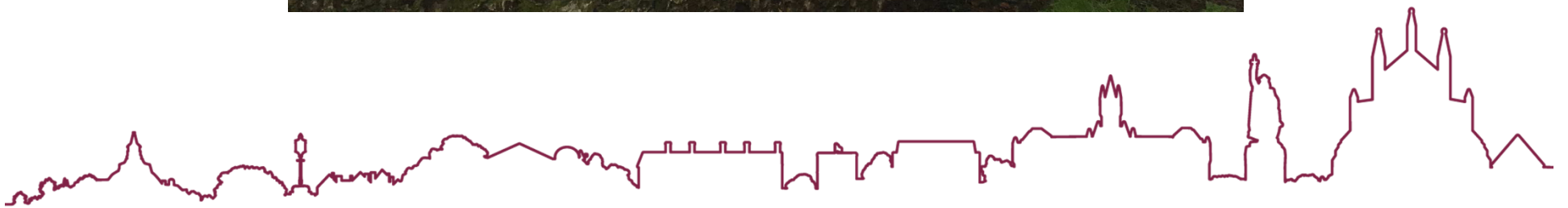

Image taken from Design & Access Statement showing proposed dwelling  
(NB: the cladding has since been changed to a light/mid brown)



**End of presentation**

