

20/02819/LIS – GOODWORTH HOUSE, 53 ST CROSS ROAD, WINCHESTER, SO23 9RE

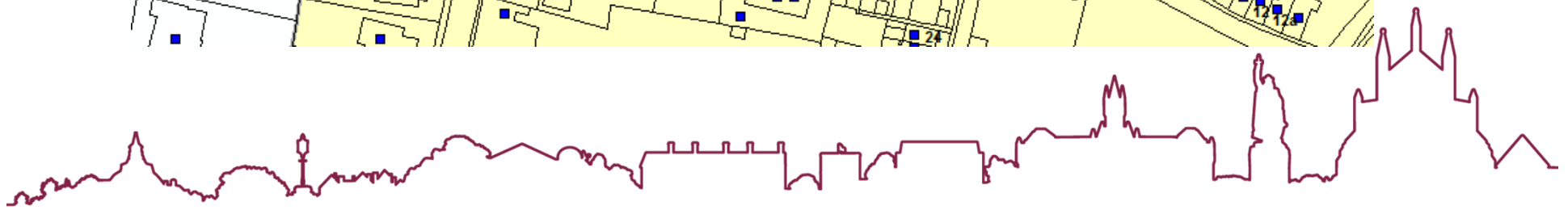

Proposed Site Plan.

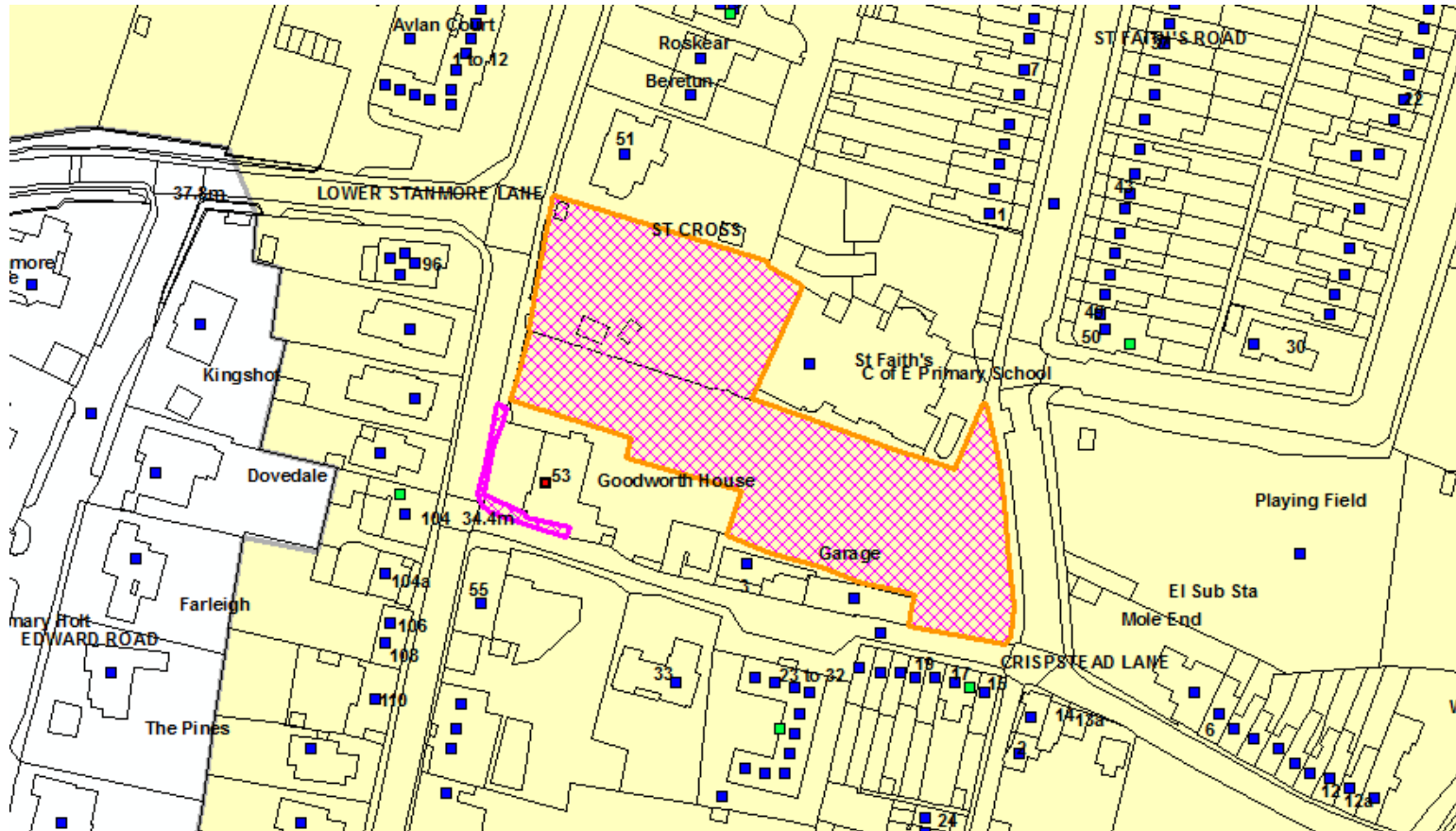
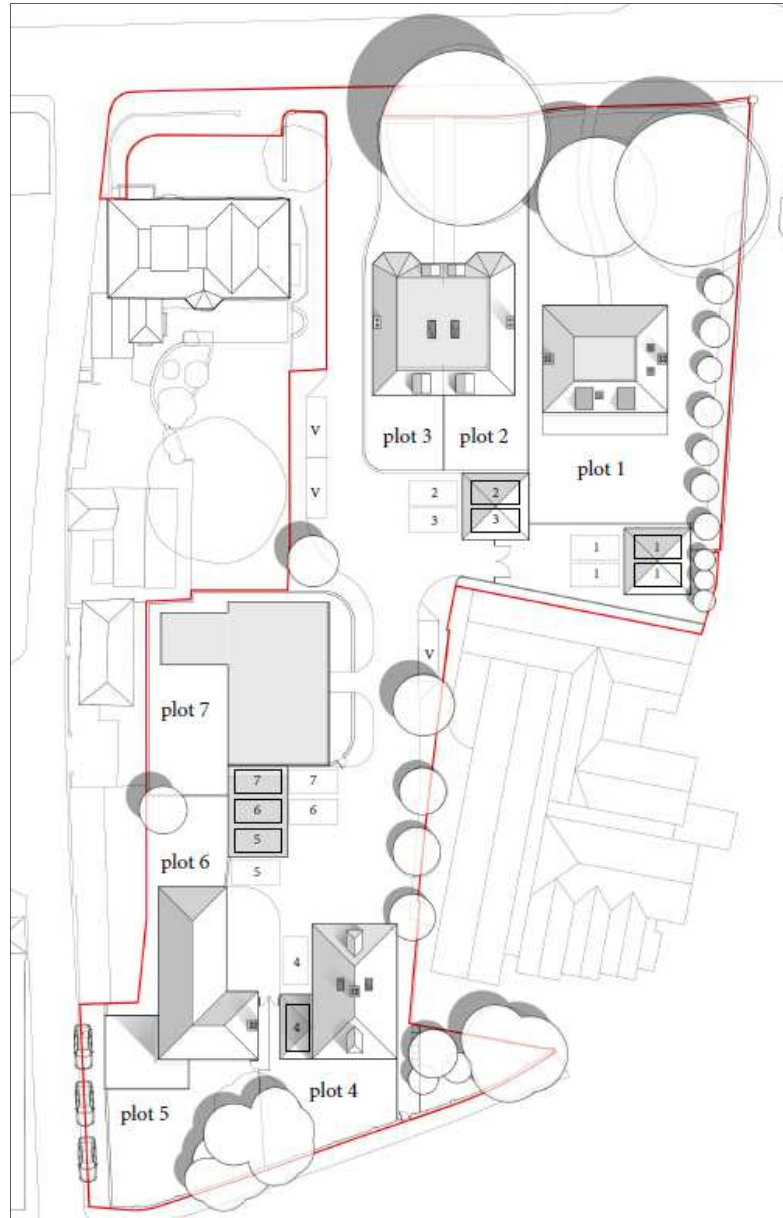

Front Boundary Wall

A3



Elevation
1:100

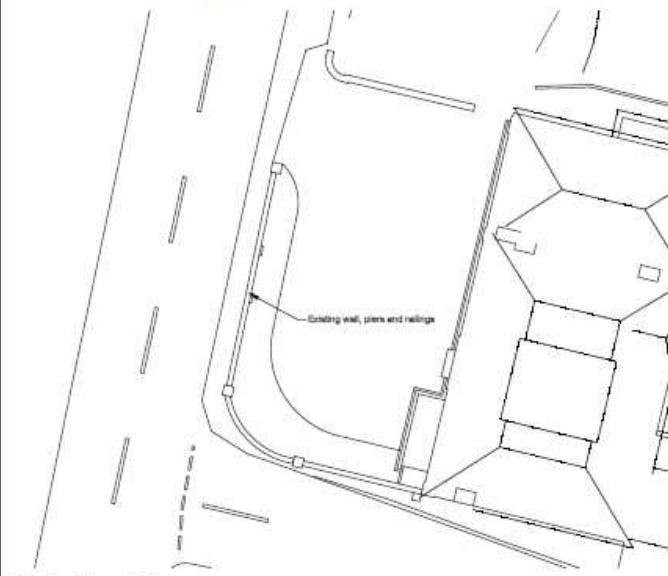

Existing Plan
1:200

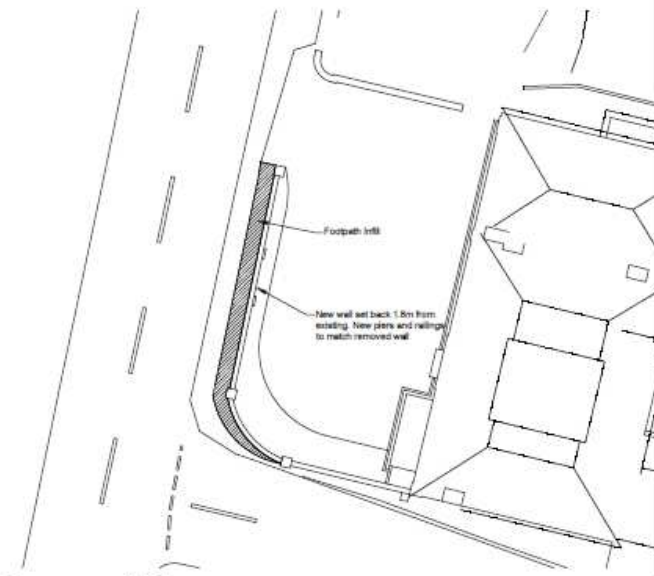

Proposed Plan
1:200

Wall Designs

13

WALL DESIGNS AROUND THE SITE

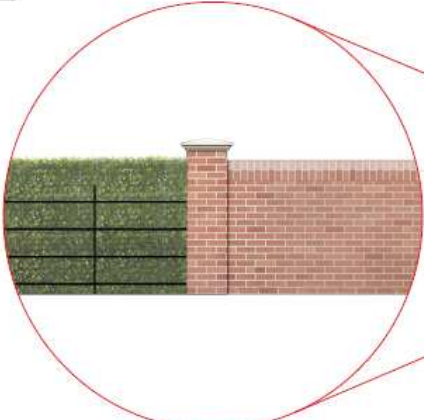

SCALE 1:50

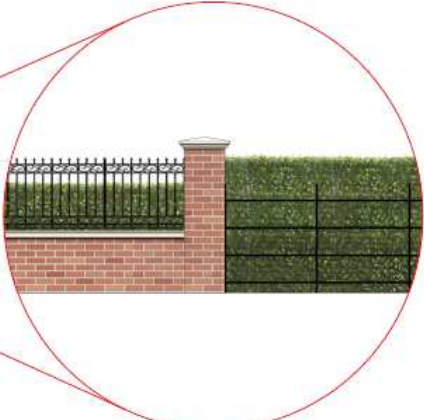

SCALE 1:50

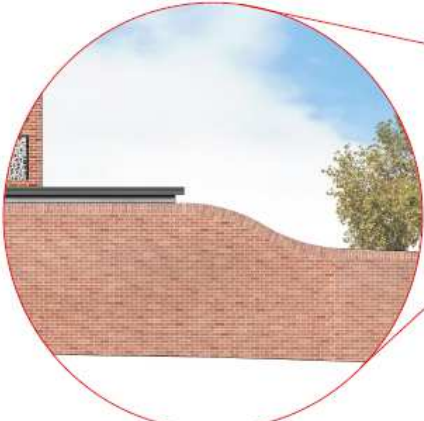

SCALE 1:50

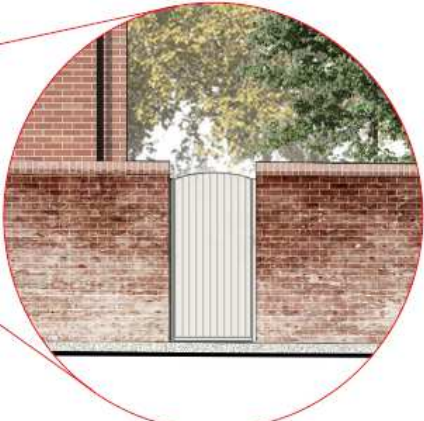
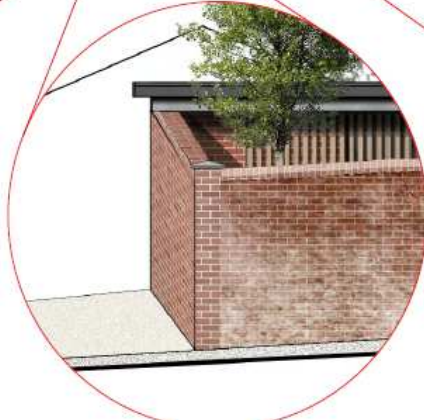

SCALE 1:50

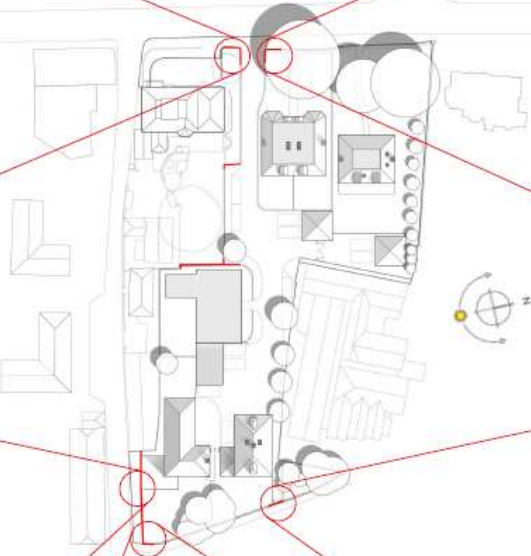

Wall Designs

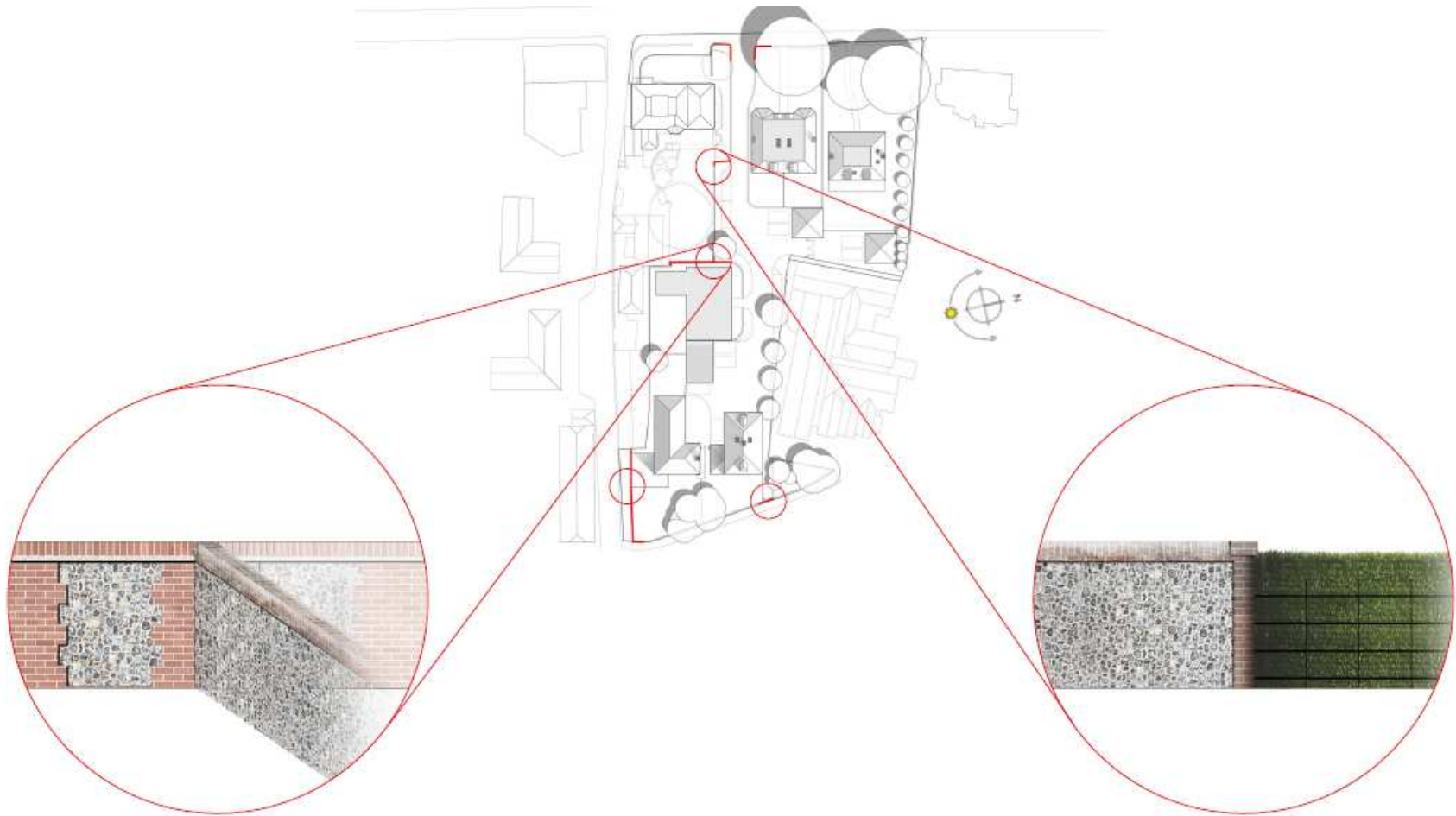

Photos

Photo from St Cross Road to wall at front of Goodworth House



Photo from St Cross Road showing boundary wall of Goodworth House



Photos

Photo of rear boundary wall on St Faiths Road



Photo of rear/side boundary wall from St Faiths Road/Cripstead Lane



Photos

View from St Faiths Rd
towards rear of site



Corner of Cripstead Lane and
St Faiths Road

