

21/00163/FUL - 21 Ashling Park Road, Denmead, PO7 6EH

Construction of one dwelling adjacent to 21 Ashling Park Road and provision of parking for the new and the existing property at 21 Ashling Park Road (amended description)

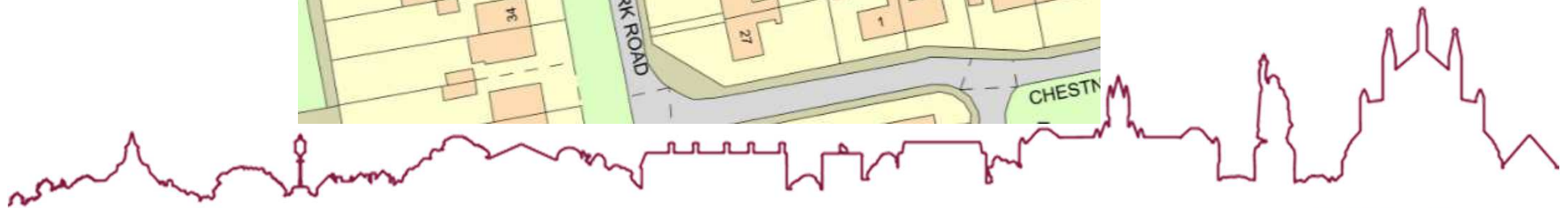

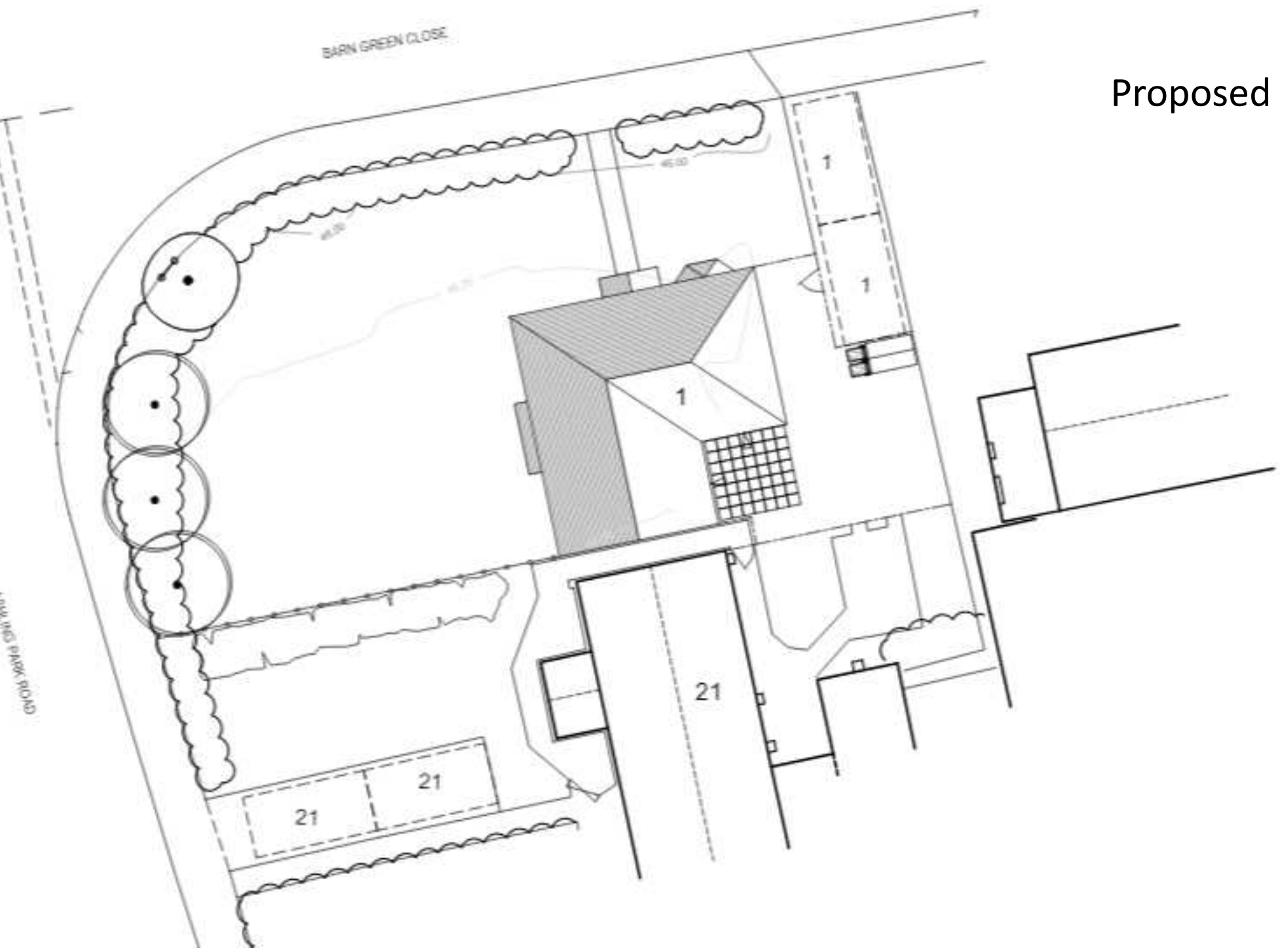

Proposed site pl

Old yard 200 m

Proposed Street Scene Barn Green Close

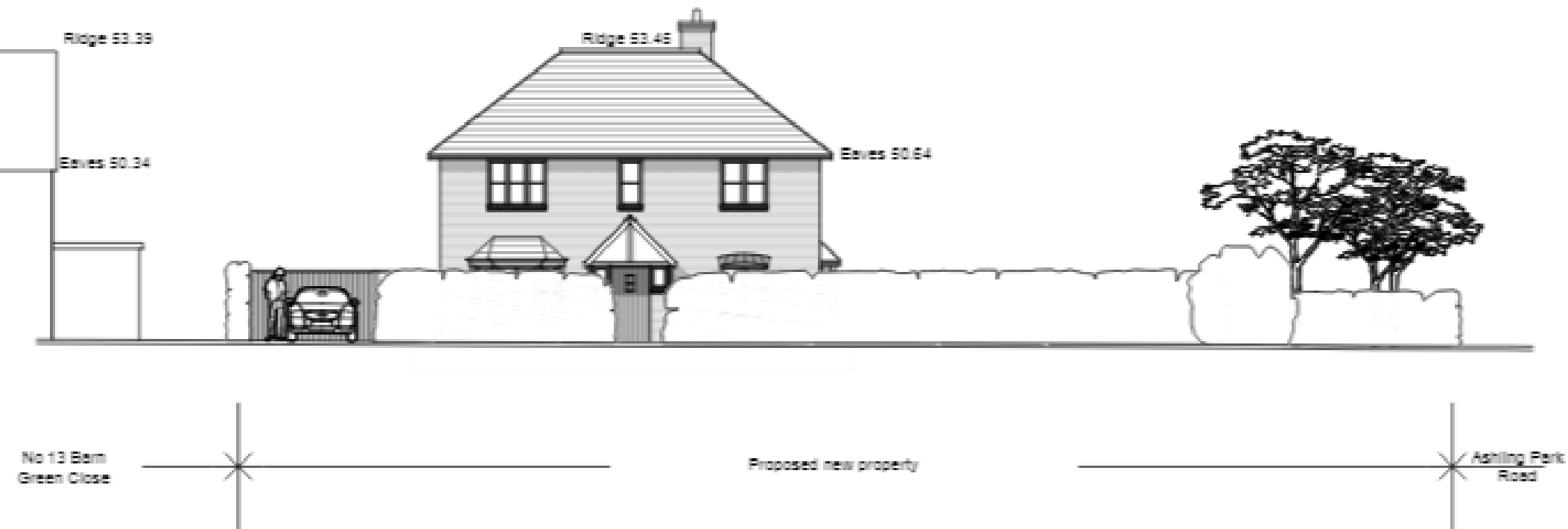

Proposed Street scene Ashling Park Road

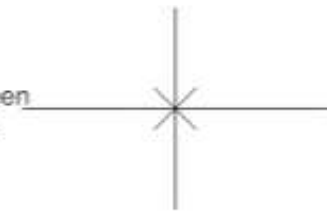

Proposed new property

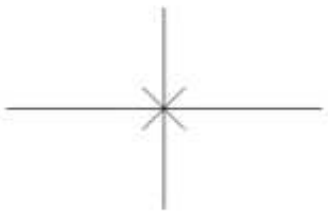

No 21 Ashling
Park Road

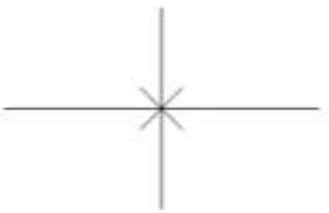

No 2
Pa



ation



South Elevation

Proposed Elevatio



levation



West Elevation

Proposed Floor Plan

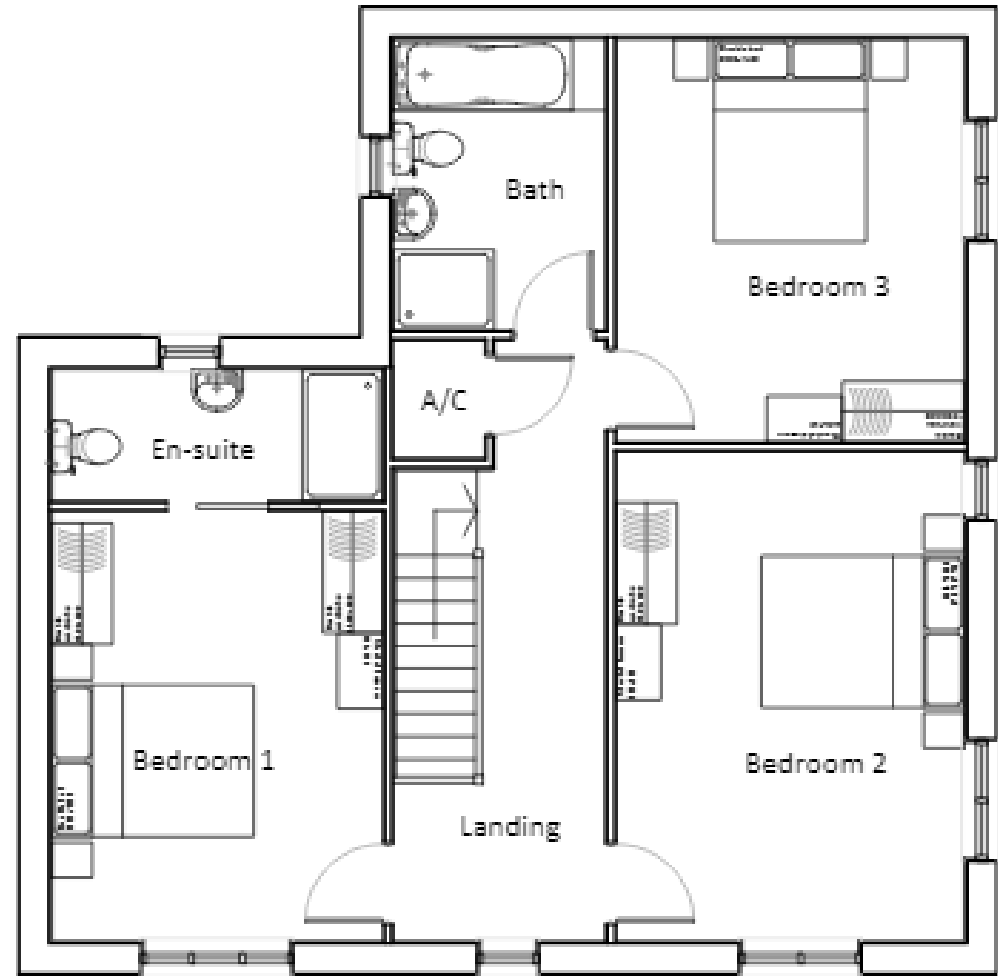
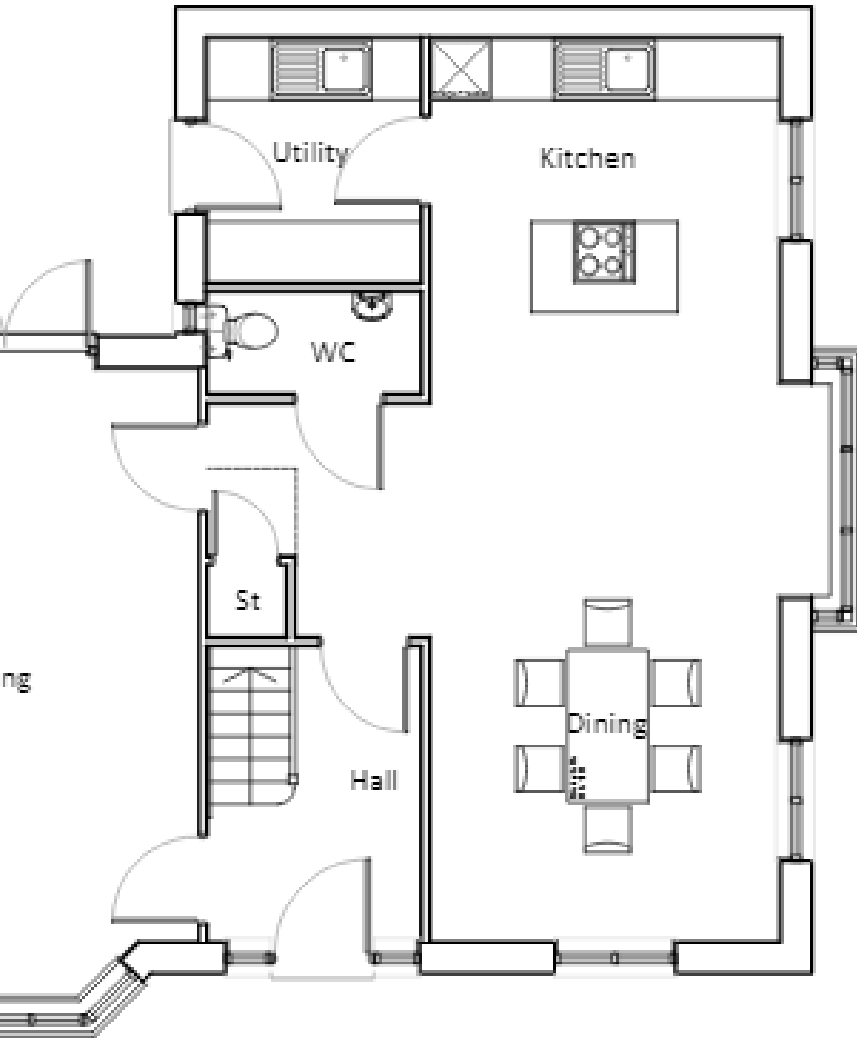



View of site from the corner of
Ashling Part Road and Barn Green
Close



View of site From Ashling Part
Road



View of site from Barn Green
Close with existing access



Internal view of site

Recommendation: PERMIT

The proposal accords with the Development Plan and the
Denmead Neighbourhood Plan