

20/02207/HOU – Threeways, Heath Road, Wickham, PO17 6LA

(Amended Plans and Description) Single storey and two storey front and rear extensions.



SITE LOCATION



SITE PLAN

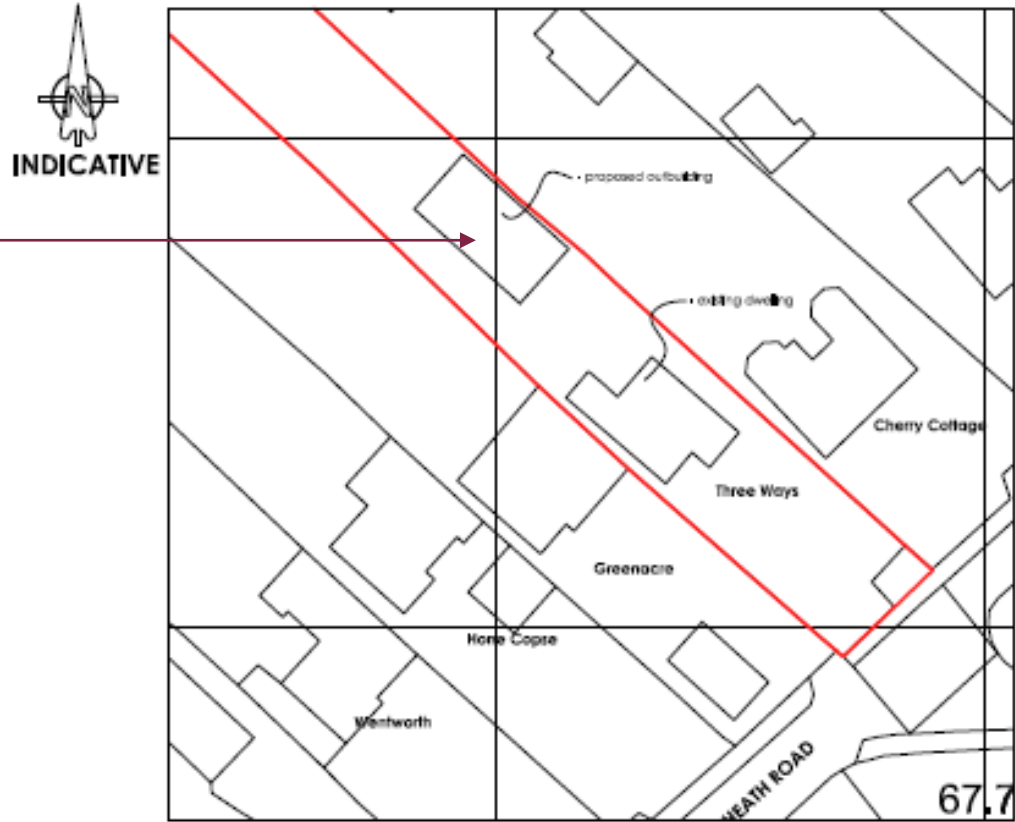

Outbuilding shown for indicative purposes only.

Ordnance Survey (c) crown copyright 2000. All rights reserved. Licence number 100002400

SITE LAYOUT SCALE 1:500

FRONT ELEVATION



SITE PHOTOGRAPH



FRONT (EAST) ELEVATION



Existing



Proposed

SIDE (NORTH) ELEVATION

Existing

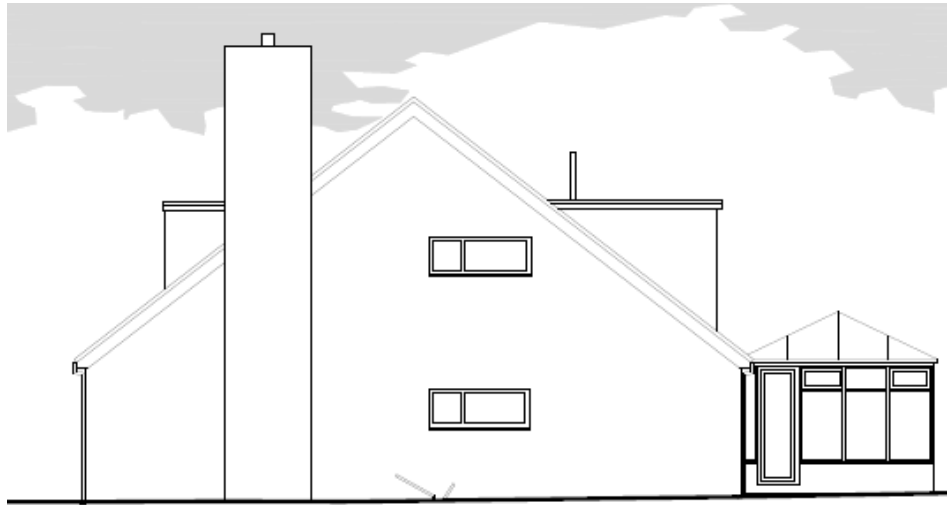

Proposed

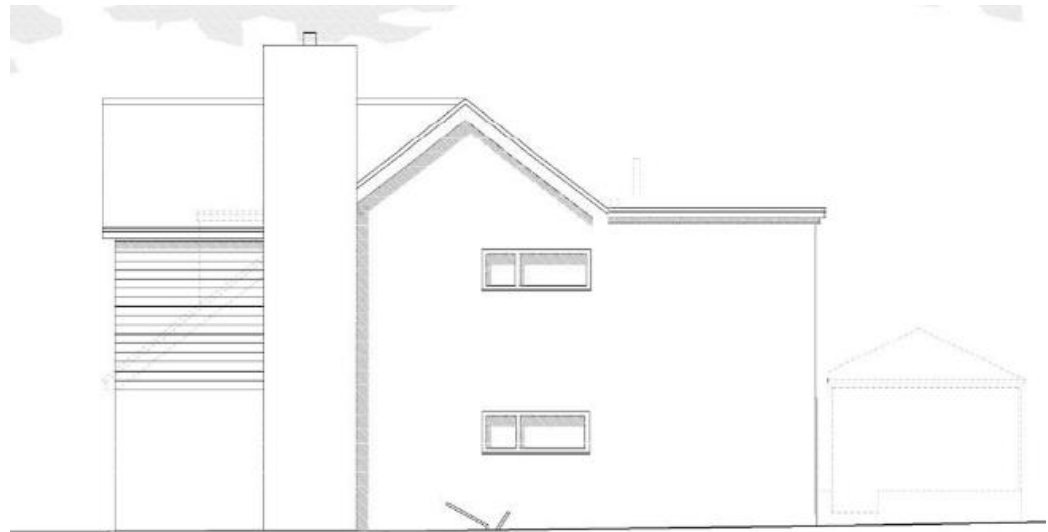

Elevation faces Cherry Cottage

REAR (WEST) ELEVATION



Existing



Proposed

SIDE (SOUTH) ELEVATION

Existing



Proposed



Elevation faces Greenacre

GROUND FLOOR PLANS

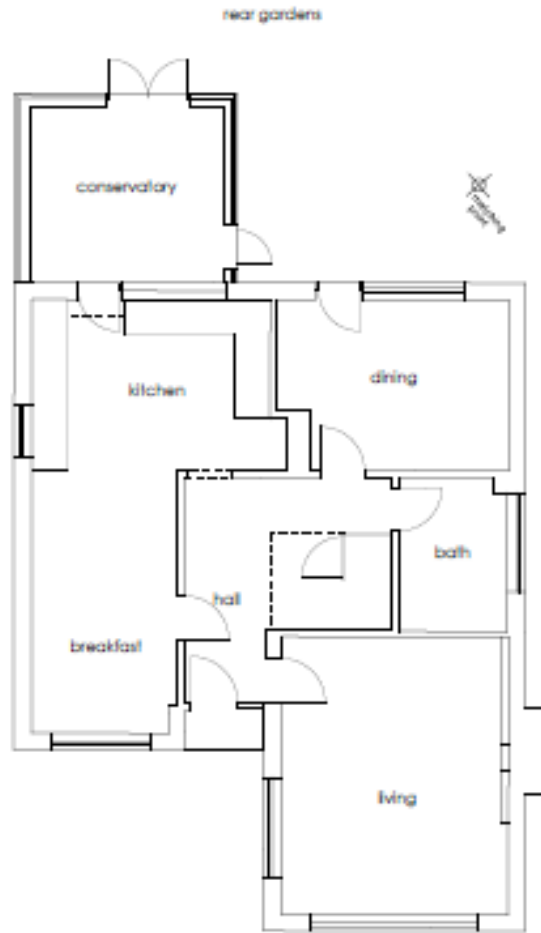

Existing



Proposed

FIRST FLOOR PLANS

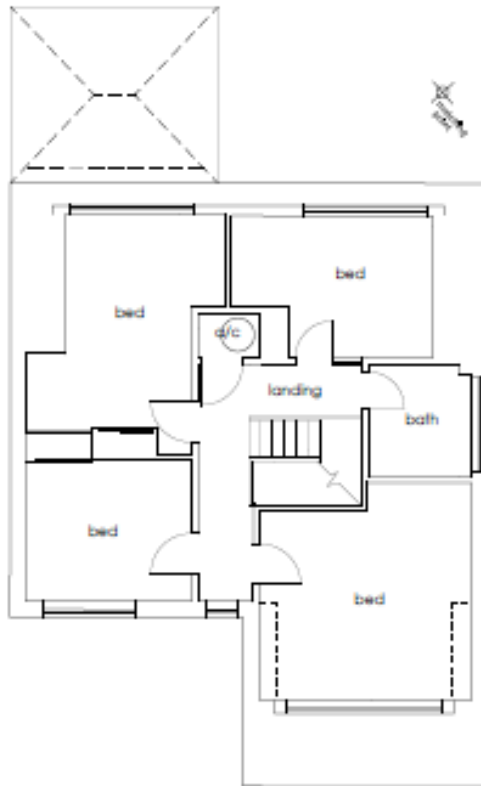

Existing



Proposed

SITE PHOTOGRAPHS – REAR GARDEN



SITE PHOTOGRAPH – VIEW FROM JUNCTION WITH LIBERTY ROAD



SITE PHOTOGRAPHS – VIEW FROM HEATH ROAD TO THE NORTH



Proposed front extension is here

SITE PHOTOGRAPH – VIEW FROM HEATH ROAD FROM THE SOUTH



Proposed front extension

SITE PHOTOGRAPHS – VIEW OF REAR ELEVATION FROM GREENACRES



SITE PHOTOGRAPH – VIEW FROM CHERRY COTTAGE



Recommendation - PERMIT