



Premises Licence

Premises Licence Number

PREM59

21/00706/LAVDPS

Part 1 – Premises Details

Postal address of premises, or if none, ordnance survey map reference or description, including Post Town, Post Code

Vodka Bar and Nightclub
Upper Brook Street
Winchester
Hampshire
SO23 8AL

Telephone number

Where the licence is time limited the dates

Licensable activities authorised by the licence

- e) Live Music
- f) Recorded Music
- g) Performance of Dance
- h) Anything of similar description to Live Music, Recorded Music or Performance of Dance
- l) Late Night Refreshment
- m) Supply of Alcohol

Times the licence authorises the carrying out of licensable activities

- e) Live Music
 - f) Recorded Music
 - g) Performance of Dance
 - h) Anything of similar description to Live Music, Recorded Music or Performance of Dance
- (i) **Monday to Wednesday 1000 to 0130**

- | | | | |
|-----------|-------|-------------------------------|--|
| | (ii) | Thursday to Saturday | 1000 to 0230 |
| | (iii) | Sunday | 1000 to 2330 |
| l) | | Late Night Refreshment | |
| | (i) | Monday to Wednesday | 2300 to 0200 |
| | (ii) | Thursday to Saturday | 2300 to 0300 |
| | (iii) | Sunday | 2300 to 0030 |
| m) | | Supply of Alcohol | |
| | (i) | Monday to Wednesday | 1000 to 0130 |
| | (ii) | Thursday to Saturday | 1000 to 0230 |
| | (iii) | Sunday | 1000 to 0000 |
| | (iv) | Good Friday | 1200 to 2230 |
| | (v) | Christmas Day | 1200 to 1500
1900 to 2230 |
| | (vi) | New Years Eve | 1000 to 1000 1 January |

The above hours may be extended by one hour on St Patrick's day, St George's Day and St Andrew's Day provided that the licence holder notifies the Police no later than seven days before the event. If the Police object, the extension may only take place with the consent of the Licensing Authority.

The above hours may be extended by one hour on Friday, Saturday, Sunday and Monday of Bank Holiday weekends, Maundy Thursday and Christmas Eve.

The above hours may be extended by one hour on occasions of local, national or international significance, or for charitable events on no more than 12 occasions per year, provided that the licence holder notifies the Police no later than 14 days before the event. If the Police object, the extension may only take place with the consent of the Licensing Authority.

The opening hours of the premises

- | | | |
|-------|-----------------------------|---------------------|
| (i) | Monday to Wednesday | 1000 to 0200 |
| (ii) | Thursday to Saturday | 1000 to 0300 |
| (iii) | Sunday | 1000 to 0030 |

(iv)	Good Friday	1200 to 2230
(v)	Christmas Day	1200 to 1500 1900 to 2230
(vi)	New Years Eve	1000 to 1000 1 January

The above hours may be extended by one hour on St Patrick's day, St George's Day and St Andrew's Day provided that the licence holder notifies the Police no later than seven days before the event. If the Police object, the extension may only take place with the consent of the Licensing Authority.

The above hours may be extended by one hour on Friday, Saturday, Sunday and Monday of Bank Holiday weekends, Maundy Thursday and Christmas Eve.

The above hours may be extended by one hour on occasions of local, national or international significance, or for charitable events on no more than 12 occasions per year, provided that the licence holder notifies the Police no later than 14 days before the event. If the Police object, the extension may only take place with the consent of the Licensing Authority.

Where the licence authorises supplies of alcohol whether these are on and / or off supplies

Alcohol is supplied for consumption both on and off the Premises.

Part 2

Name, (registered) address, telephone number and email (where relevant) of holder of premises licence

Mr Lee William Davies
Vodka Bar And Nightclub
Upper Brook Street
Winchester
Hampshire
SO23 8AL

Registered number of holder, for example company number, charity number (where applicable)

Registered Company Number

Name, address and telephone number of designated premises supervisor where the premises licence authorises for the supply of alcohol

Lee William Davies
[REDACTED]

Personal licence number and issuing authority of personal licence held by designated premises supervisor where the premises licence authorises for the supply of alcohol

Personal Licence Number	2006/00202/02SPEN
Licensing Authority	Southampton City Council



Service Lead – Public Protection



Winches
City Council

Annex 1 – Mandatory conditions

Where the Licence Authorises Supply of Alcohol:

1. No supply of alcohol may be made under the premises licence:
 - (a) At a time when there is no designated premises supervisor in respect of the premises licence, or
 - (b) At a time when the designated premises supervisor does not hold a personal licence or his personal licence is suspended.
2. Every supply of alcohol under the premises licence must be made or authorised by a person who holds a personal licence.

Where the Licence requires Door Supervision:

Where individuals are required on premises to carry out security activities, they must be licensed by the Security Industry Authority.

Where the Licence Authorises Exhibition of Films:

Admission of children to the exhibition of any film is restricted in accordance with:

- (1) Where the film classification body is specified in the licence, unless subsection (2)(b) applies, admission of children must be restricted in accordance with any recommendation made by that body.
- (2) Where:
 - (a) the film classification body is not specified in the licence; or
 - (b) the relevant licensing authority has notified the holder of the licence that this subsection applies to the film in question;admission of children must be restricted in accordance with any recommendation made by that licensing authority.

In this section: 'children' means persons aged under 18; and 'film classification body' means the person or persons designated as the authority under section 4 of the Video Recordings Act 1984 9(c 39) (authority to determine suitability of video works for classification).

The Licensing Act 2003 (Mandatory Licensing Conditions) (Amendment) Order 2014 – effective from 1 October 2014

1. (1) The responsible person must ensure that staff on relevant premises do not carry out, arrange or participate in any irresponsible promotions in relation to the premises.
 - (2) In this paragraph, an irresponsible promotion means any one or more of the following activities, or substantially similar activities, carried on for the purpose of encouraging the sale or supply of alcohol for consumption on the premises—
 - (a) games or other activities which require or encourage, or are designed to require or encourage, individuals to—
 - (i) drink a quantity of alcohol within a time limit (other than to drink alcohol sold or supplied on the premises before the cessation of the period in which the responsible person is authorised to sell or supply alcohol), or
 - (ii) drink as much alcohol as possible (whether within a time limit or otherwise);

- (b) provision of unlimited or unspecified quantities of alcohol free or for a fixed or discounted fee to the public or to a group defined by a particular characteristic in a manner which carries a significant risk of undermining a licensing objective;
 - (c) provision of free or discounted alcohol or any other thing as a prize to encourage or reward the purchase and consumption of alcohol over a period of 24 hours or less in a manner which carries a significant risk of undermining a licensing objective;
 - (d) selling or supplying alcohol in association with promotional posters or flyers on, or in the vicinity of, the premises which can reasonably be considered to condone, encourage or glamorise anti-social behaviour or to refer to the effects of drunkenness in any favourable manner;
 - (e) dispensing alcohol directly by one person into the mouth of another (other than where that other person is unable to drink without assistance by reason of disability).
2. The responsible person must ensure that free potable water is provided on request to customers where it is reasonably available.
 3. (1) The premises licence holder or club premises certificate holder must ensure that an age verification policy is adopted in respect of the premises in relation to the sale or supply of alcohol.
 - (2) The designated premises supervisor in relation to the premises licence must ensure that the supply of alcohol at the premises is carried on in accordance with the age verification policy.
 - (3) The policy must require individuals who appear to the responsible person to be under 18 years of age (or such older age as may be specified in the policy) to produce on request, before being served alcohol, identification bearing their photograph, date of birth and either—
 - (a) a holographic mark, or
 - (b) an ultraviolet feature.
 4. The responsible person must ensure that—
 - (a) where any of the following alcoholic drinks is sold or supplied for consumption on the premises (other than alcoholic drinks sold or supplied having been made up in advance ready for sale or supply in a securely closed container) it is available to customers in the following measures—
 - (i) beer or cider: ½ pint;
 - (ii) gin, rum, vodka or whisky: 25 ml or 35 ml; and
 - (iii) still wine in a glass: 125 ml;
 - (b) these measures are displayed in a menu, price list or other printed material which is available to customers on the premises; and
 - (c) where a customer does not in relation to a sale of alcohol specify the quantity of alcohol to be sold, the customer is made aware that these measures are available.

Licensing Act 2003 (Mandatory Licensing Conditions) Order 2014
– effective from 28 May 2014

1. A relevant person shall ensure that no alcohol is sold or supplied for consumption on or off the premises for a price which is less than the permitted price.
2. For the purposes of the condition set out in paragraph 1-
 - (a) “duty” is to be construed in accordance with the Alcoholic Liquor Duties Act 1979;
 - (b) “permitted price” is the price found by applying the formula- **$P = D + (D \times V)$**

where-

- (i) **P** is the permitted price,
 - (ii) **D** is the rate of duty chargeable in relation to the alcohol as if the duty were charged on the date of the sale or supply of the alcohol, and
 - (iii) **V** is the rate of value added tax chargeable in relation to the alcohol as if the value added tax were charged on the date of the sale or supply of the alcohol;
- (c) “relevant person” means, in relation to premises in respect of which there is in force a premises licence-
- (i) the holder of the premises licence,
 - (ii) the designated premises supervisor (if any) in respect of such a licence, or
 - (iii) the personal licence holder who makes or authorises a supply of alcohol under such a licence;
- (d) “relevant person” means, in relation to premises in respect of which there is in force a club premises certificate, any member or officer of the club present on the premises in a capacity which enables the member or officer to prevent the supply in question; and
- (e) “valued added tax” means value added tax charged in accordance with the Value Added Tax Act 1994.
3. Where the permitted price given by Paragraph (b) of paragraph 2 would (apart from this paragraph) not be a whole number of pennies, the price given by that sub-paragraph shall be taken to be the price actually given by that sub-paragraph rounded up to the nearest penny.
4. (1) Sub-paragraph 2 applies where the permitted price given by Paragraph (b) of paragraph 2 on a day (“the first day”) would be different from the permitted price on the next day (“the second day”) as a result of a change to the rate of duty or value added tax.
- (2) The permitted price which would apply on the first day applies to sales or supplies of alcohol which take place before the expiry of the period of 14 days beginning on the second day.

Annex 2 – Conditions consistent with the Operating Schedule

Crime and Disorder

- CD1. No new patrons shall be admitted to the premises after 0130 Sunday to Wednesday and after 0200 Thursday to Saturday.
- CD2. From the opening time until closing time of the venue, a ratio of two frontline door supervisor SIA registered security staff shall be employed at the venue for the first one hundred persons and then one per 100 thereafter,
- CD3. All persons who are frontline door supervisors SIA registered and whose position or role profile is solely security at the venue, shall wear a fluorescent and/or reflective tabard, clearly marked security at all times.
- CD4. The licence holder shall maintain a duty register giving details of each and every person employed in the role of a security/door person and shall provide these details upon request by any Police Officer or Council Officer.
- CD5. All front door refusals are to be recorded promptly, including reason for refusal.

- CD6. A nominated member of security shall be positioned at the entrance/exit doors and shall be responsible for counting persons in and out of the venue. They shall use a device as approved by the Police licensing department. As such, an accurate number of persons in the venue must be known at all times the venue is operating under its premise licence.
- CD7. The licence holder shall comply with the following requirements concerning the use of CCTV at the premises.

Operating and storage

- a) A recording CCTV system that captures images from the main entertainment areas must be fully operational whilst licensable activities are taking place. The recording equipment must be stored and operated in a secure environment with limited access, to avoid damage, theft, unauthorised viewing and maintain the integrity of the system.
- b) A record shall be kept of any access made to information held on the system, The system shall be checked regularly for accuracy taking account of GMT and BST.
- c) Digital systems shall have sufficient storage capacity for 31 days evidential quality recordings. The images produced will be date and time stamped.
- CD8. There will be no entry or re-entry to the premises after cessation of alcohol sales.
- CD9. The premises licence holder shall ensure that a representative of the premises (whenever possible the DPS) attends regular pubwatch meetings or meetings of any similar scheme, so long as the scheme is in existence and welcomes participation of the venue representative.
- CD10. The DPS or their representative shall ensure that descriptions of disorderly/banned individuals are circulated to other licensed venues via pubwatch or similar scheme.
- CD11. The DPS will work with Hampshire Constabulary and other licensed venues by refusing entry to any person who has been included on the banned list.

Public Safety

- PS1. One steward/supervisor to be present in the smoking area when 40 or more people are present.

Public Nuisance

- PN1. Whilst music is being played as part of regulated entertainment, the licensee or appointed member of staff shall check periodically that noise levels are acceptable. Such monitoring shall be carried out at the boundary of the premises to ensure that local residents are not likely to be disturbed.

- PN2. Prominent, clear notices shall be displayed at all exits requesting customers to respect the needs of local residents, to leave the premises and the area quietly.
- PN3. Staff shall be given appropriate instructions and training to encourage customers to leave the premises quietly and not to loiter in the vicinity of the premises so as to minimize disturbance to local residents.
- PN4. Prominent, clear notices shall be displayed at the point of sale and all exits requesting customers to use the litter bins provided.
- PN5. Regulated entertainment shall be restricted to the inside of the premises.
- PN6. All doors and windows that are capable of being opened directly to the outside of the premises shall be kept closed, except for access and egress, whilst the premises are in use for the purposes of regulated entertainment.
- PN7. The volume of music shall be reduced to a background level no later than 30 minutes before the premises close.
- PN8. A dispersal policy shall be implemented and adhered to.

Protection of Children

- PC1. The premises shall adopt and implement the Hampshire Constabulary's Challenge 21 Scheme.
- PC2. No person under the age of 18 years shall be permitted on the premises after 2100.

Annex 3 – Conditions attached after a hearing by the licensing authority





N/A

Annex 4 – Plans

See attached

Notes:
All dimensions must be checked on site and not scaled from this drawing.

KEY

-  - Emergency Lighter
-  - Break Glass Panel with Break Glass sign etc above
-  - Fire Alarm Bell/Sounder.
-  - Smoke/Heat Detector (Ceiling Mounted).
-  - Panic Closure to Door.

A	Date	Revision
1	26.10.13	Fire Alarm etc details added.

© copyright
1.1



CHIT

ZUES. CORP. LTD.

JOB TITLE

ACCELERATIONS TO
PORTHOUSE
UPPER BANK ST,
WINCHESTER.

Drawing Title
SECOND FLOOR PLAN

Scale 1:1000

Date **AUG 13** Drawn by **MJL**

Dep. No. 1080/13/2
REV. **A**

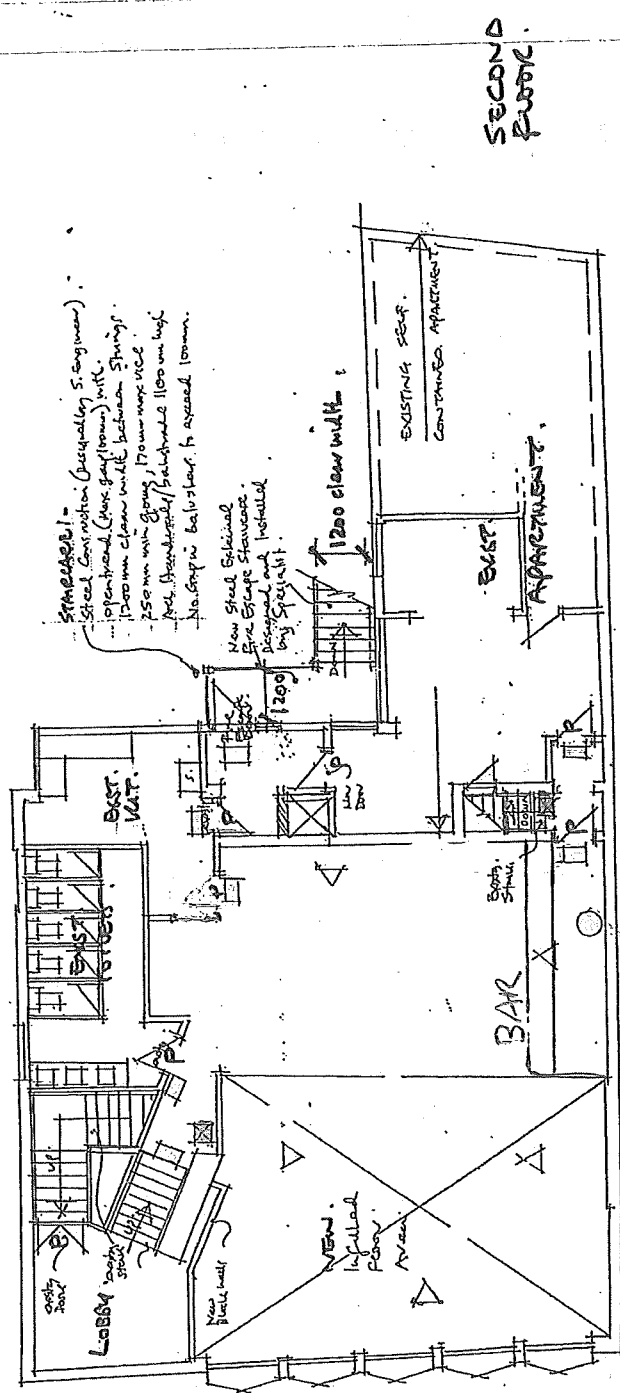

SECOND FLOOR

