

# 24/00329/HOU

Alterations and additions to existing chalet bungalow to form new first floor, attached garage and associated landscape works

West View, 30 Rosebery Road, Alresford





# The Location Plan

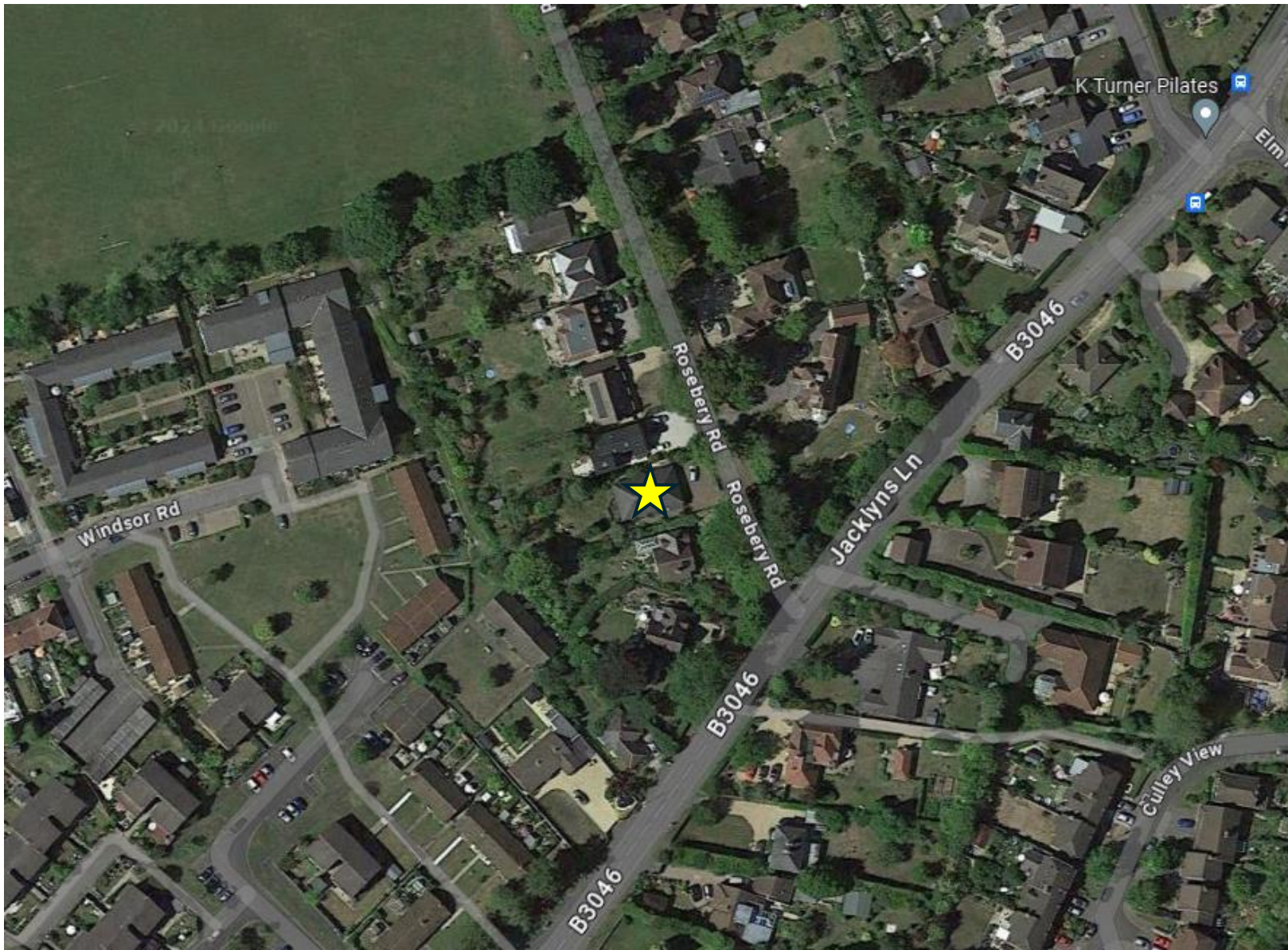

Aerial View



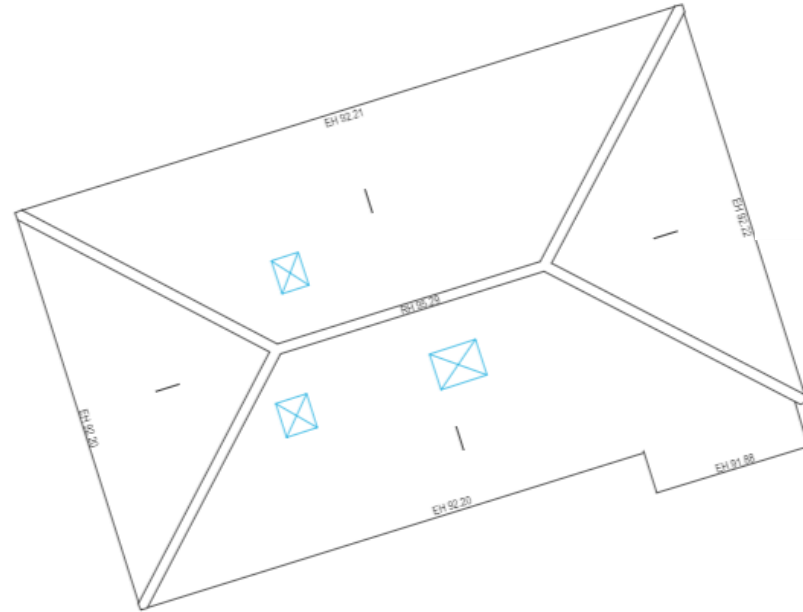
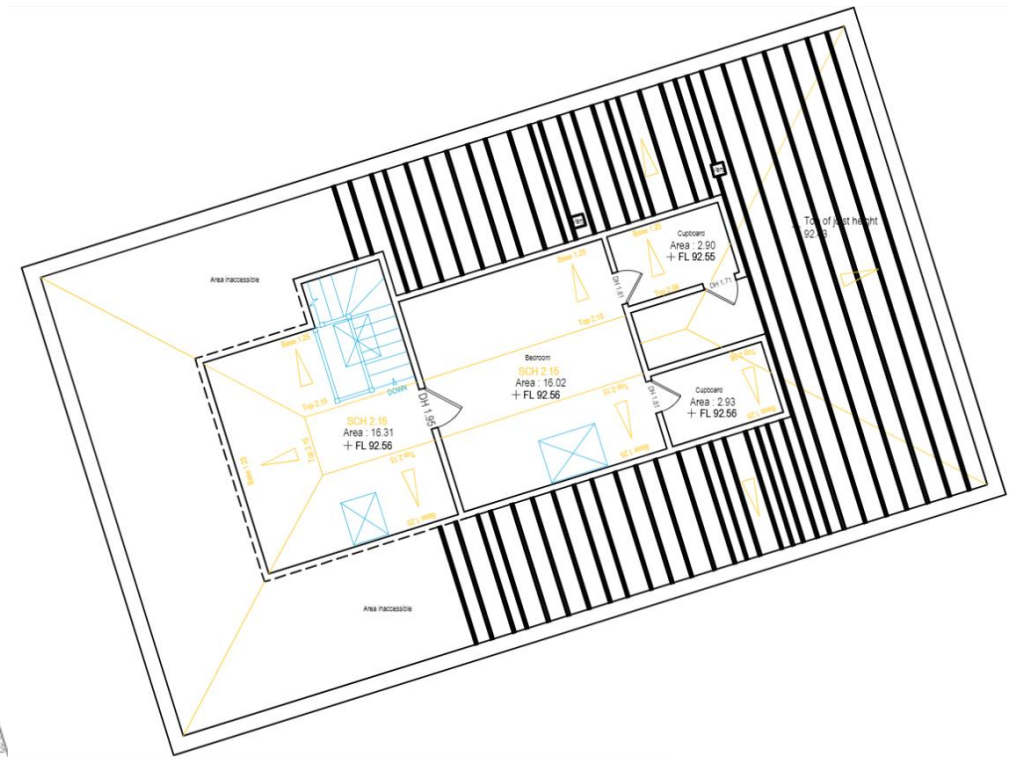

existing roof plan

# Existing Floor Plans



# Existing Elevations

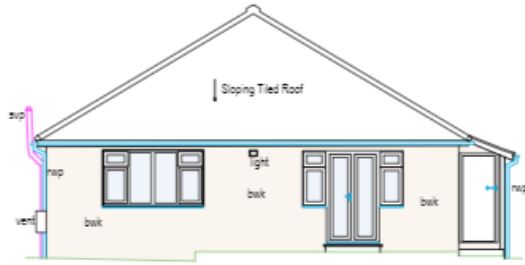

existing west elevation

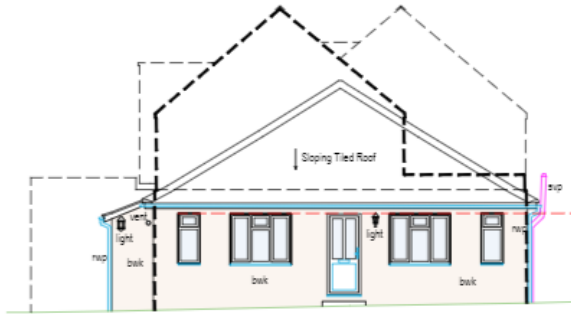

existing east elevation (to Rosebery Road)

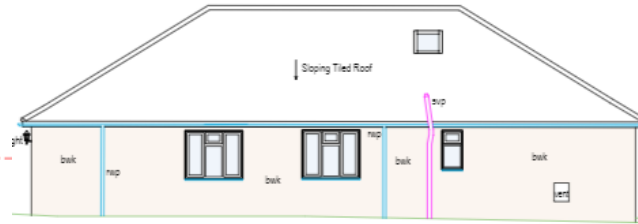

existing north elevation (to 28 Rosebery Road)

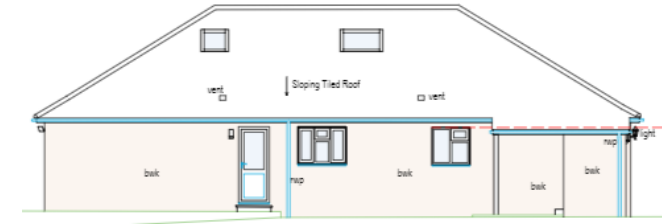

existing south elevation (to 32 Rosebery Road)

# Proposed Elevations



proposed west elevation (to garden)



proposed east elevation (to Rosebery Road)



proposed north elevation (to 28 Rosebery Road)



proposed south elevation (to 32 Rosebery Road)



View from Rosebery Road



View from rear garden

# Existing Site Model

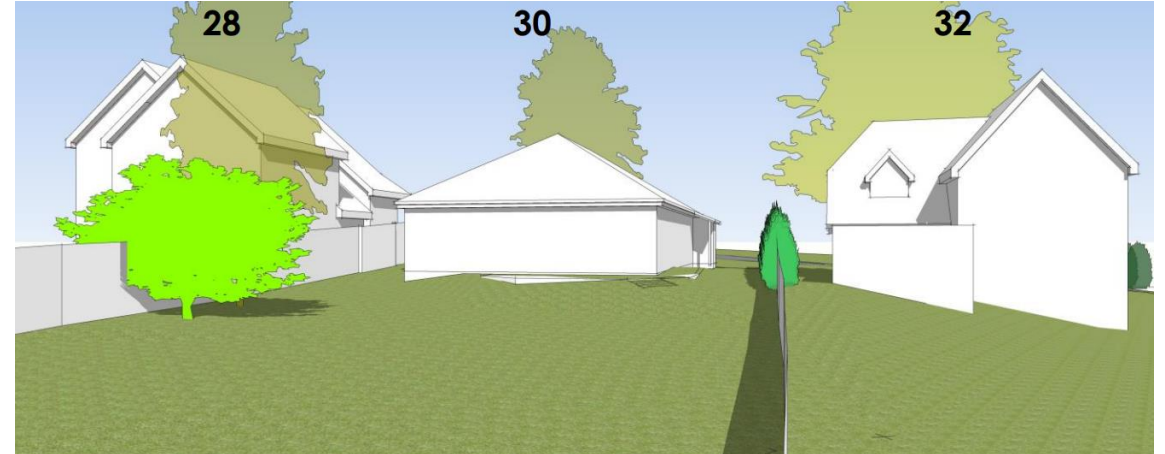
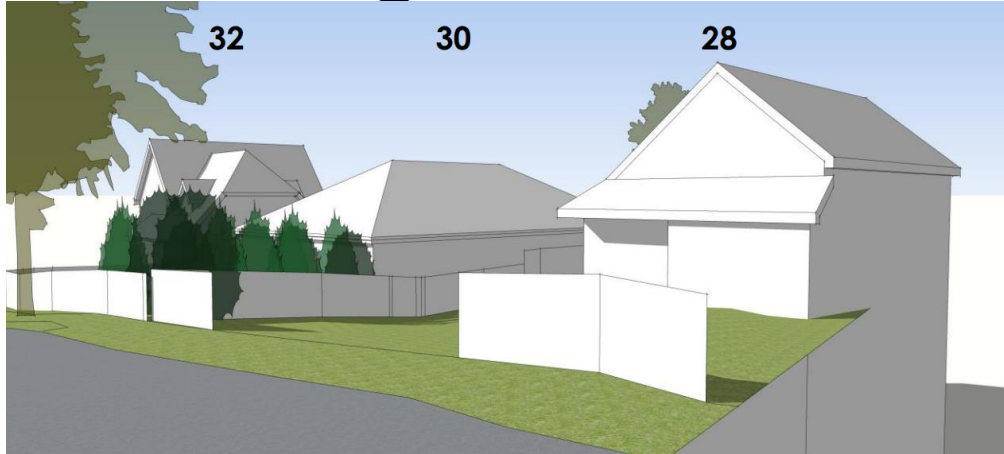

# Proposed Site Model

