

23/02918/ | FUL- Land to the North of The Avenue

Change of use of agricultural land to a sui generis use for secure dog walking, together with the instalment of stock fencing to secure the area.

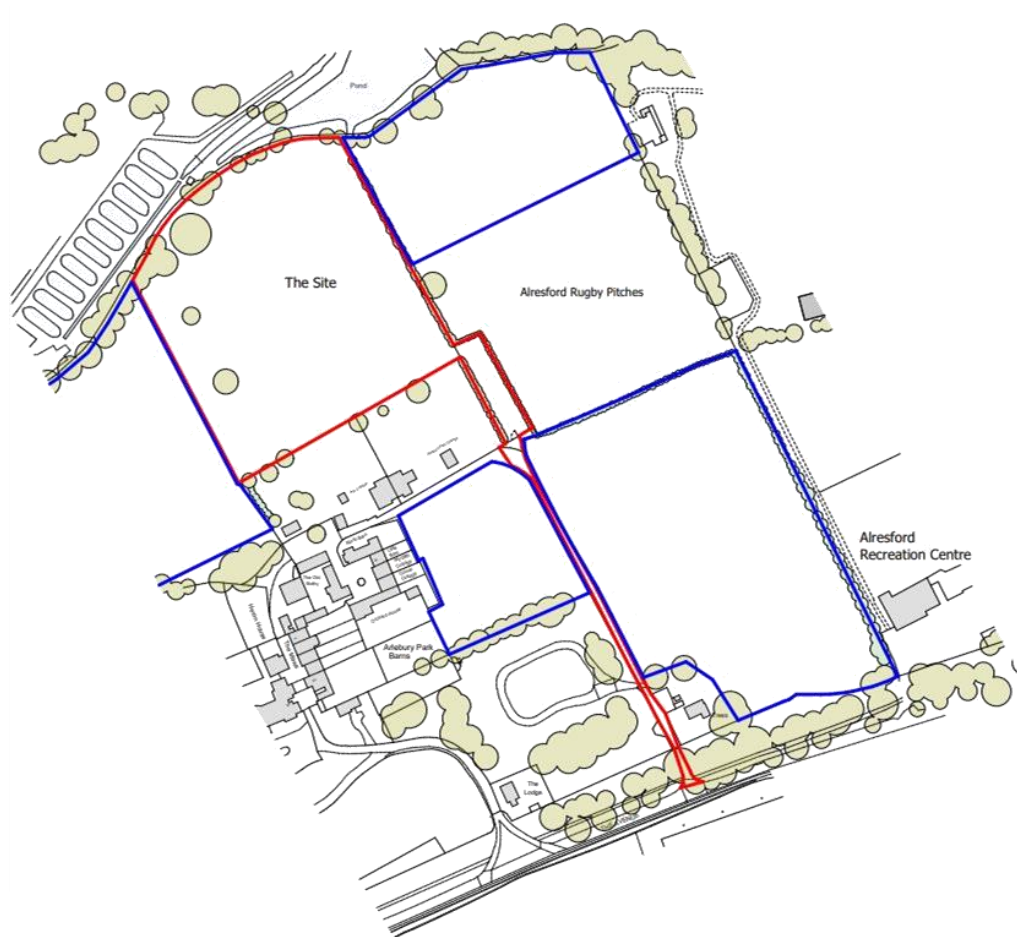

Location & Site Plan



Aerial Photograph

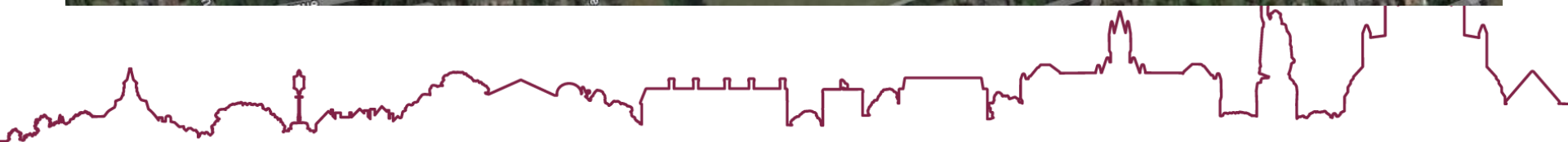
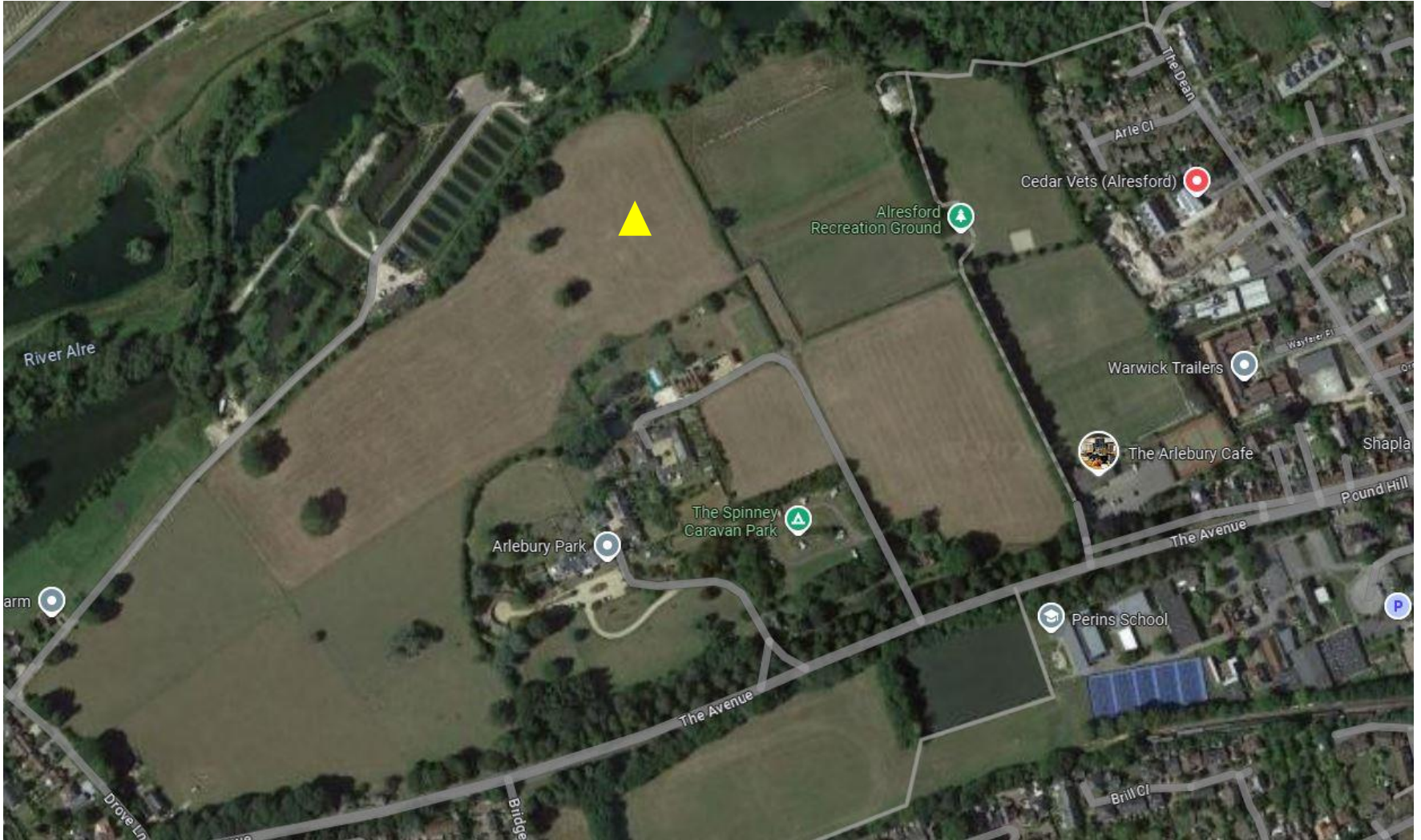

Site layout plan

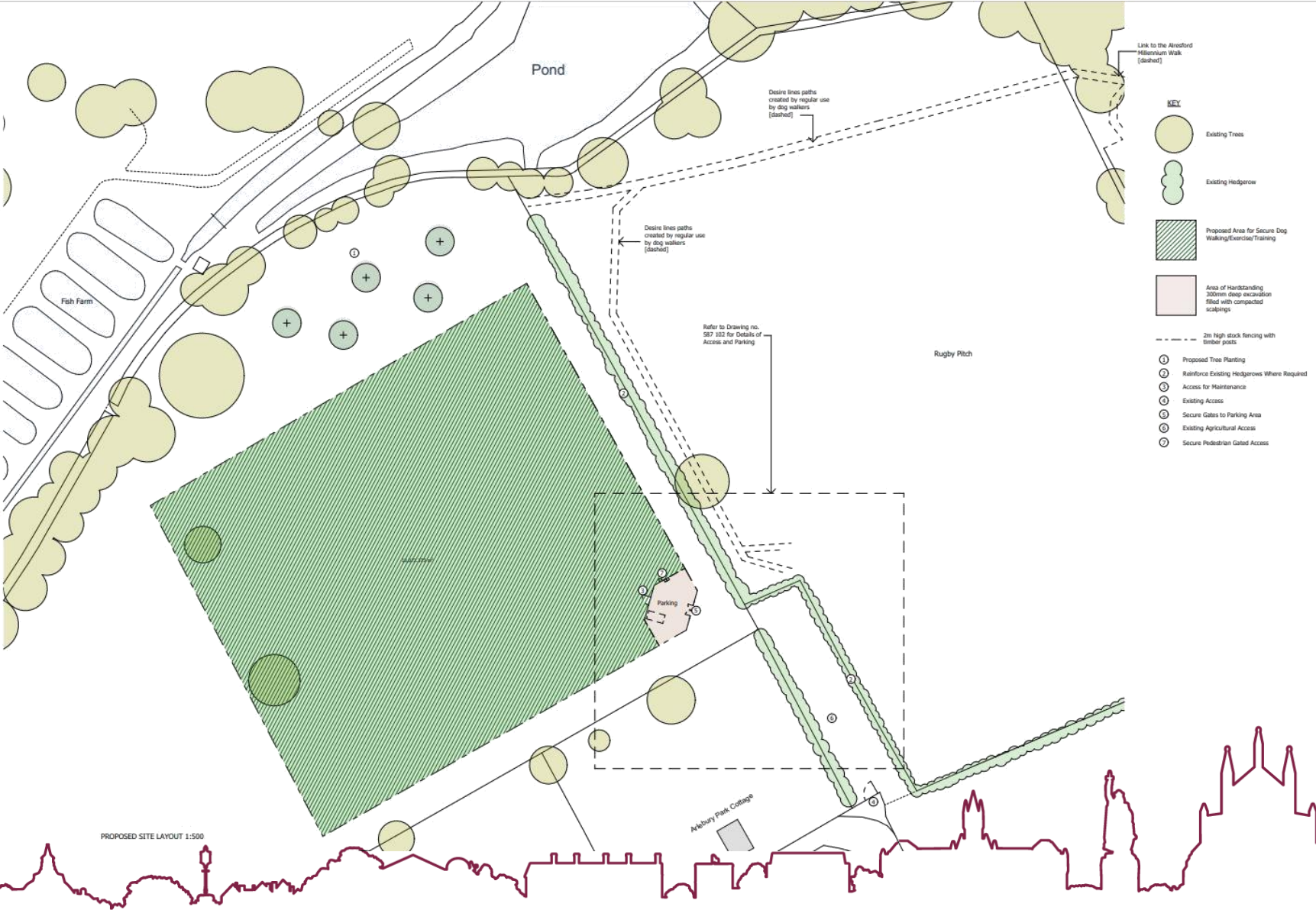

PROPOSED SITE LAYOUT 1:500

Detailed plan for access and parking

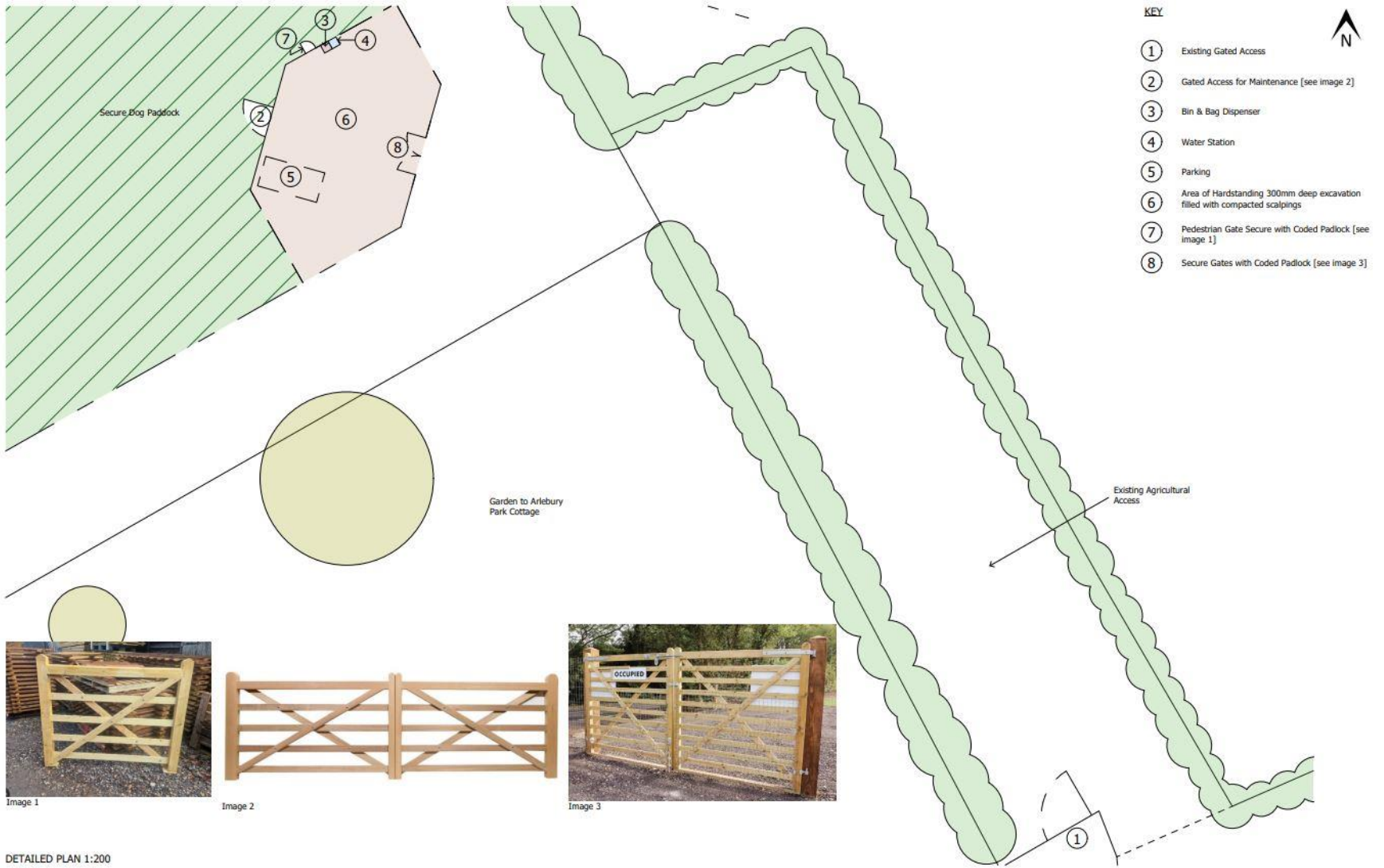

DETAILED PLAN 1:200

Photos of the proposed site area

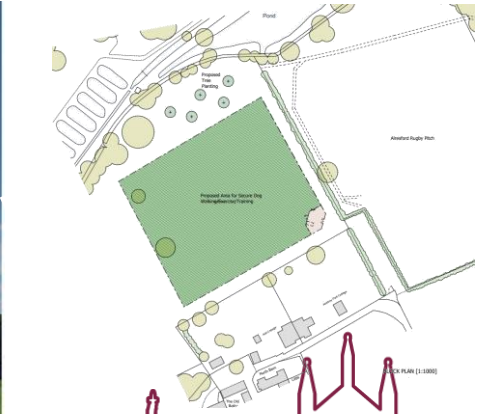

Photos of the access gate and private driveway

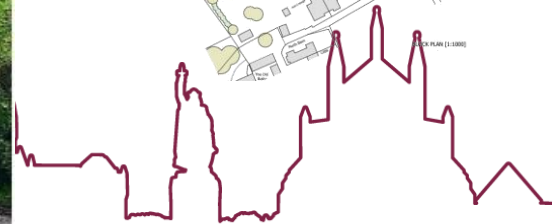
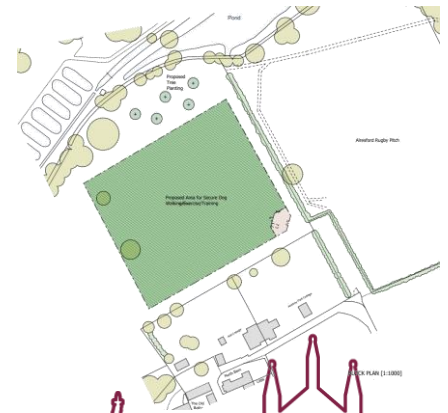

Photos within the agricultural access leading to the site paddock



Photos looking across and towards the neighbouring sites boundary

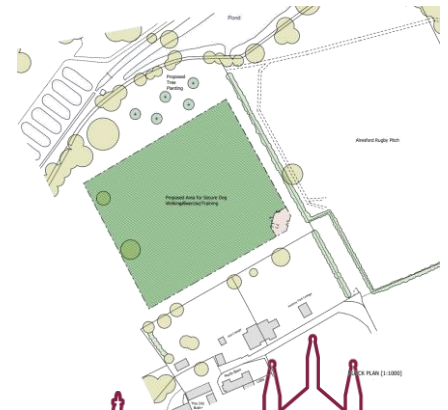

Conclusion

