

8 Culverwell Gardens, Winchester, Hampshire, SO23 9JG

Two storey rear extension; Single-storey rear extension; removal of existing ground floor and first floor extension; conservation style rooflights; external and internal repairs and alterations
(Amended Plans and Description)

Application Number: 24/02249/HOU



Location Plan



ErQuerschnitt
Map-Nummer: TQRKH279180704830
Info & Kontakt Center
Map-Adresse: Am Hauptbahnhof 10, 10557 Berlin
© 2023 ErQuerschnitt und alle Rechte vorbehalten
Projekt ID:
Date of Revision: 01-01-2023
This document is for internal use only.

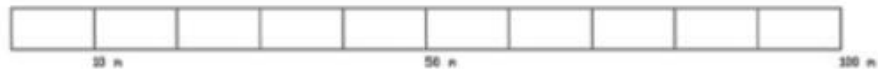

Location Plan (Conservation Area and Listed Buildings)

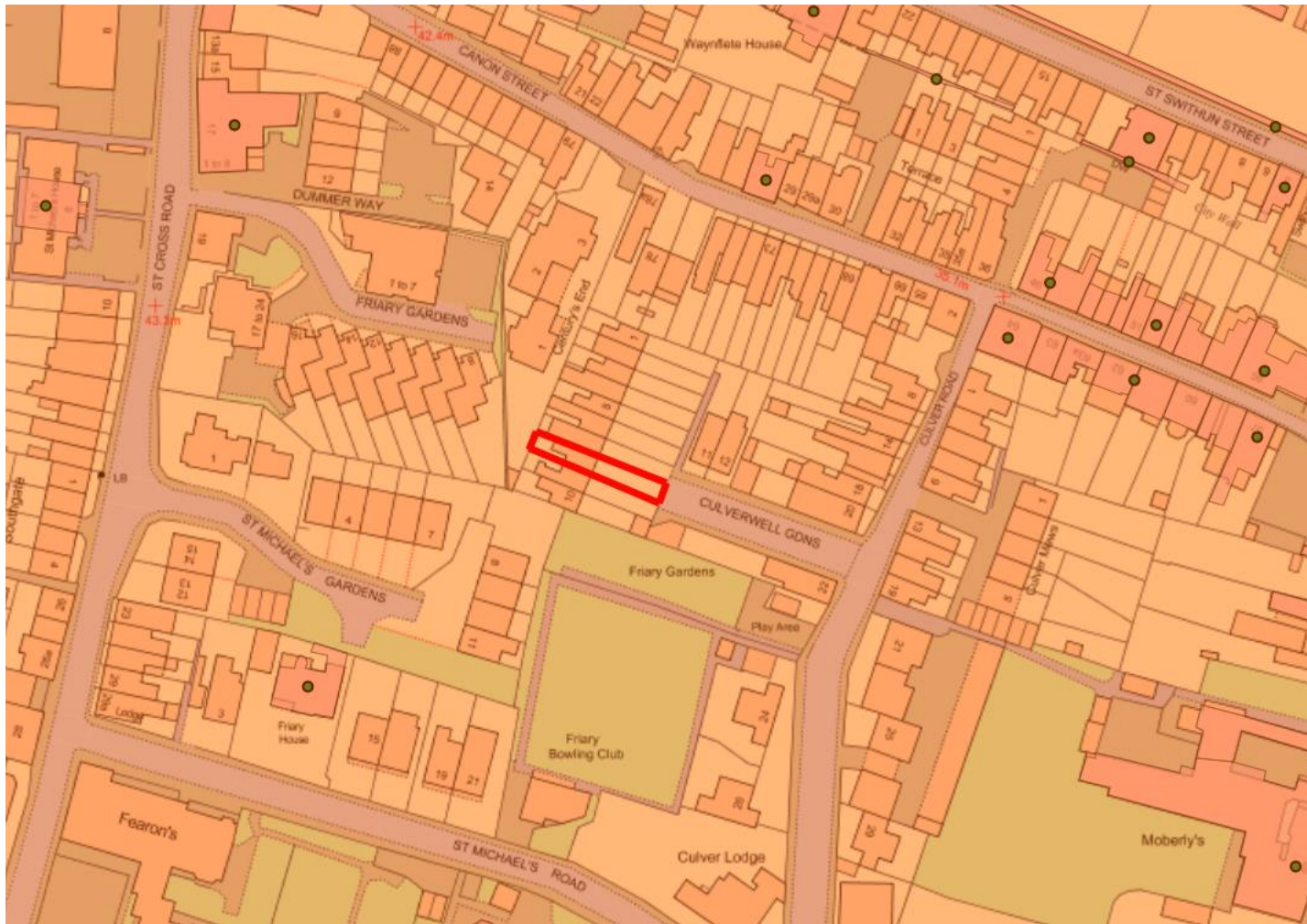

Aerial Photograph



Existing Front Elevation

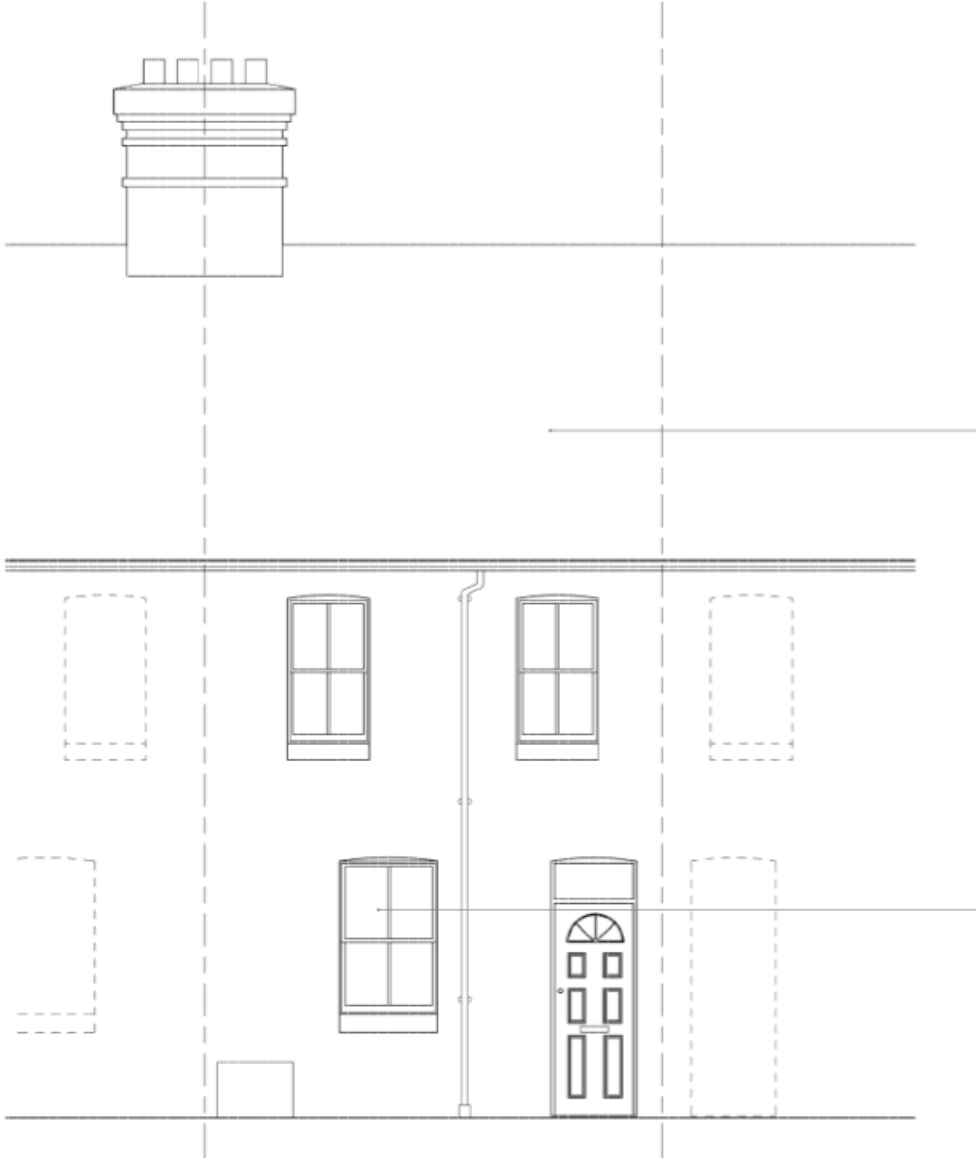

EXISTING - FRONT SOUTH EAST ELEVATION

Proposed Front Elevation



PROPOSED - FRONT SOUTH EAST ELEVATION

Existing Rear Side and Rear Elevation

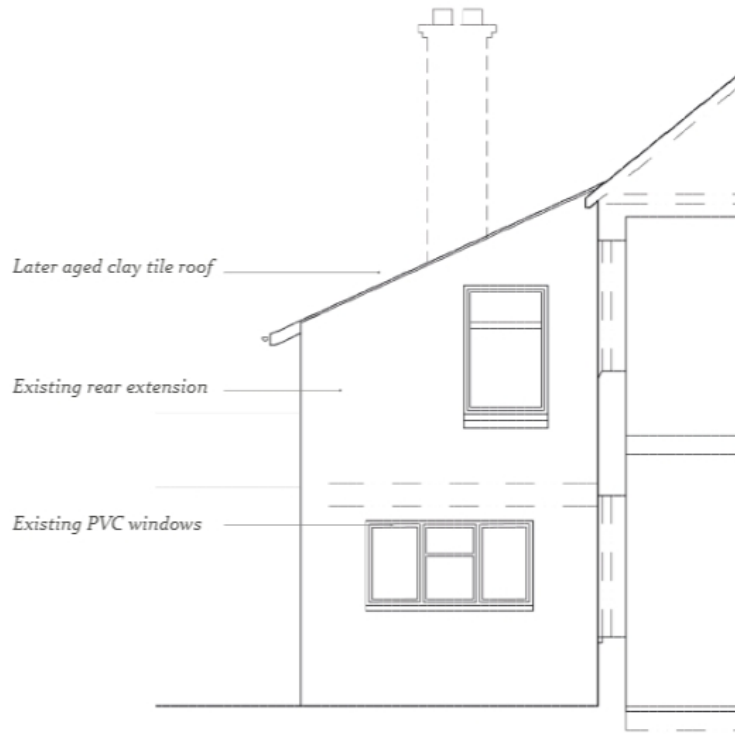

EXISTING - REAR WEST ELEVATION

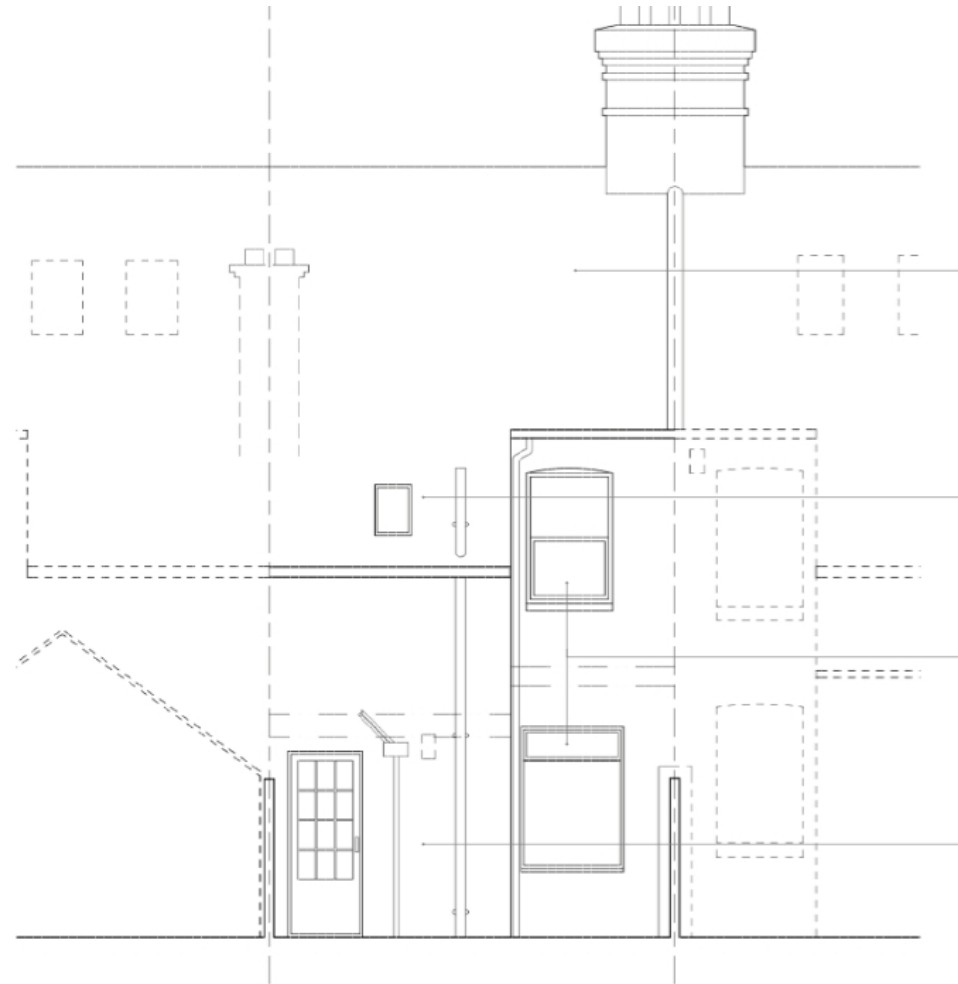

EXISTING - REAR NORTH WEST ELEVATION

Proposed Rear Elevation

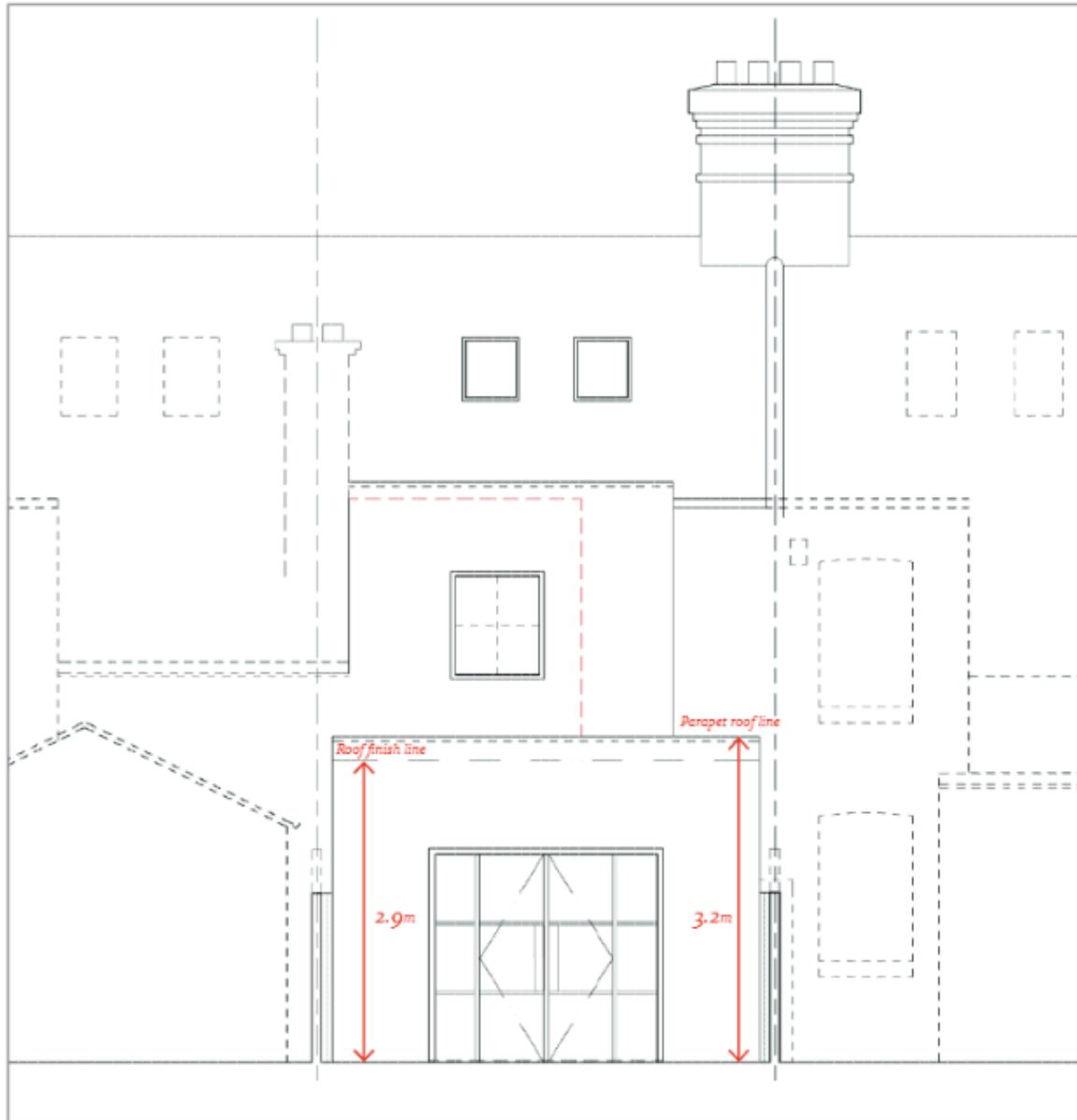

Rear Elevation - Design Progress

Existing and Proposed Section

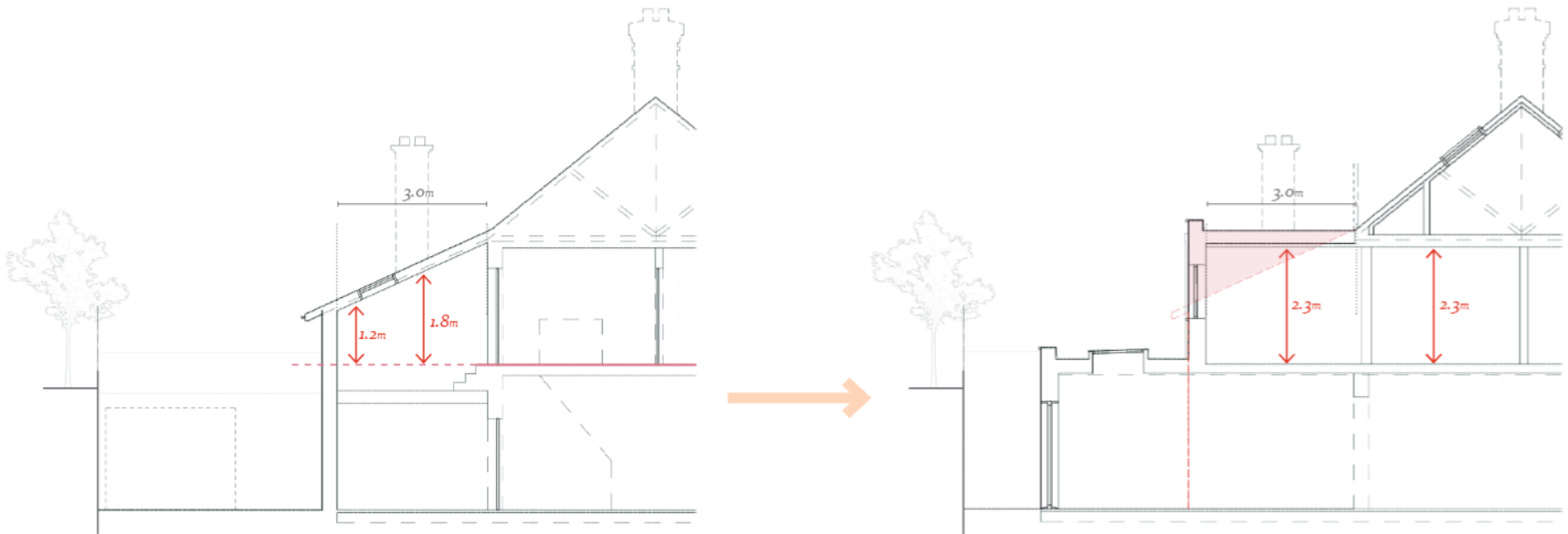

Proposed Floor Plans



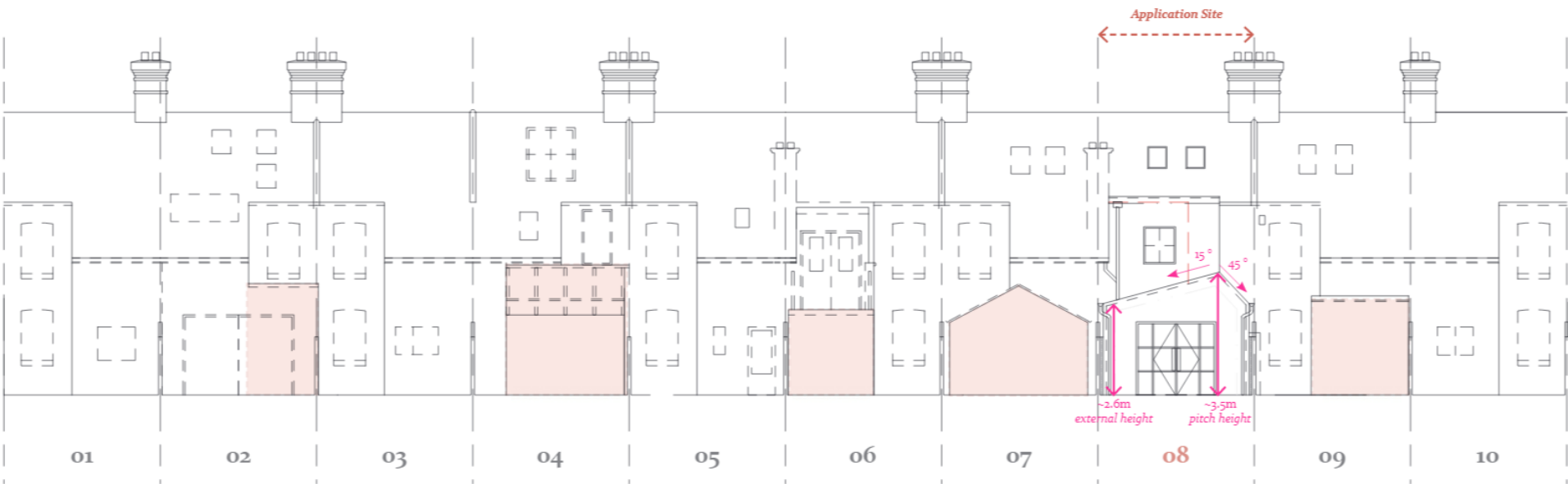

Rear Elevation in Context - Terrace Row Massing and Form



Proposed GF massing diagram

SHADOW STUDY 9:30^{AM}



EXISTING

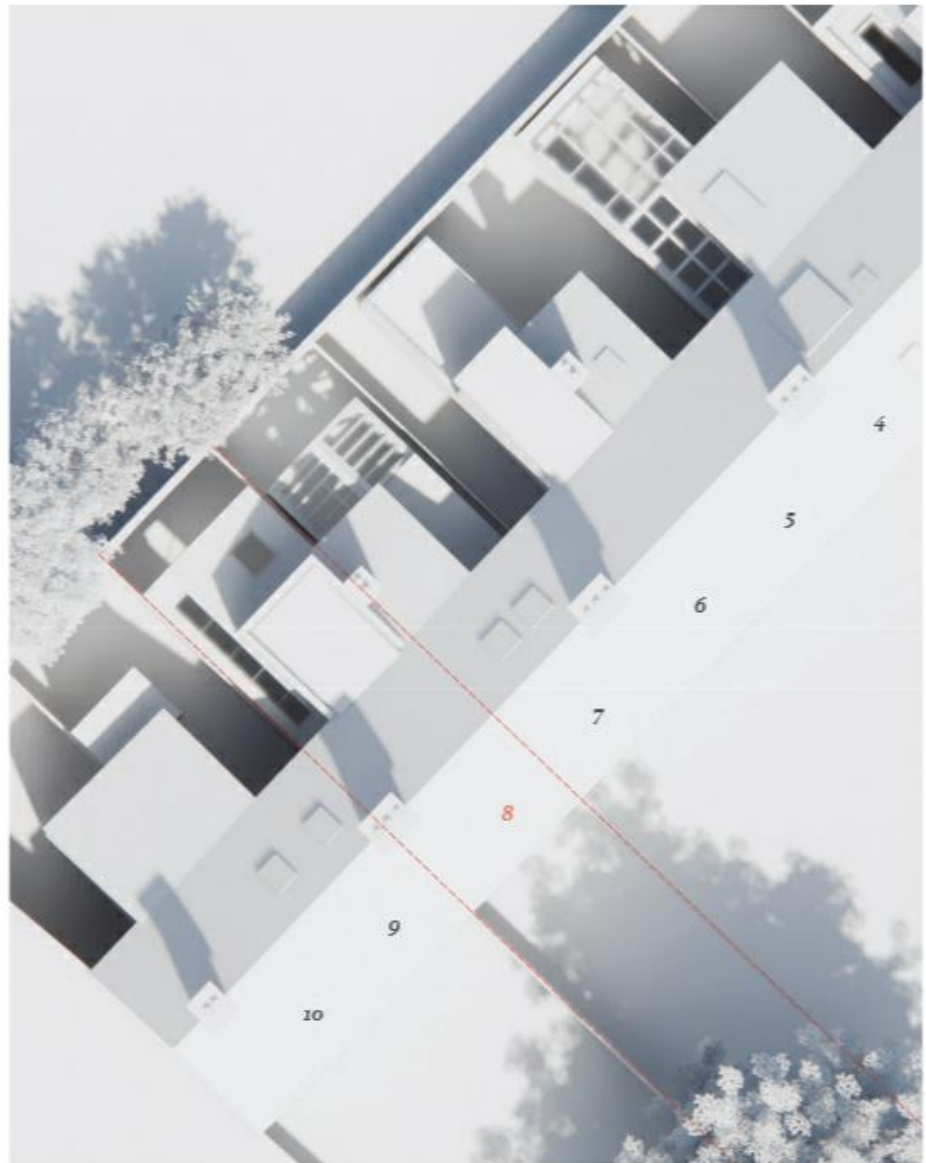

PROPOSED

SHADOW STUDY 11:30 AM



EXISTING



PROPOSED

SHADOW STUDY 13:30 PM



EXISTING



PROPOSED

SHADOW STUDY 15:30 PM



EXISTING



PROPOSED

Site Visit Photographs

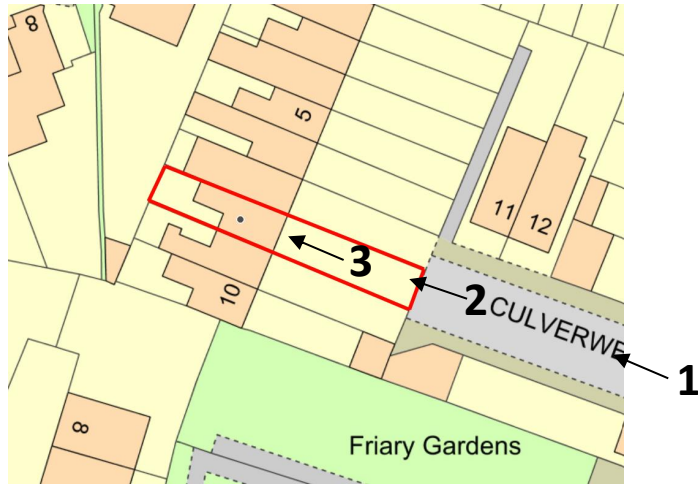

Site Visit Photographs



Site Visit Photographs

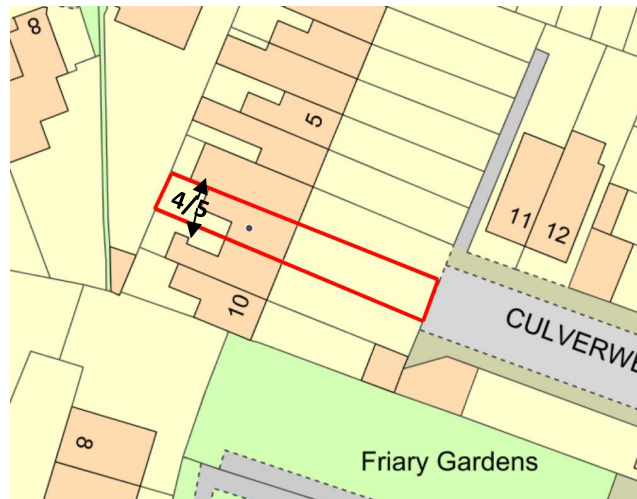

Photographs taken from 9 Culverwell Gardens

6

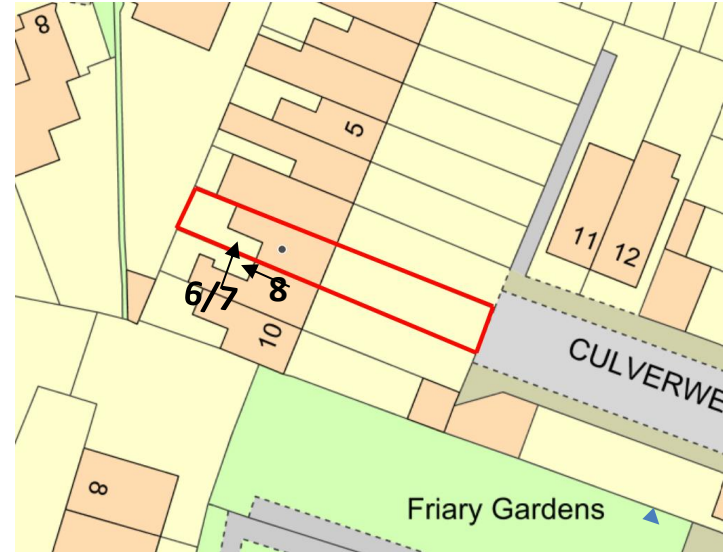

7



8



Photographs taken from 7 Culverwell Gardens

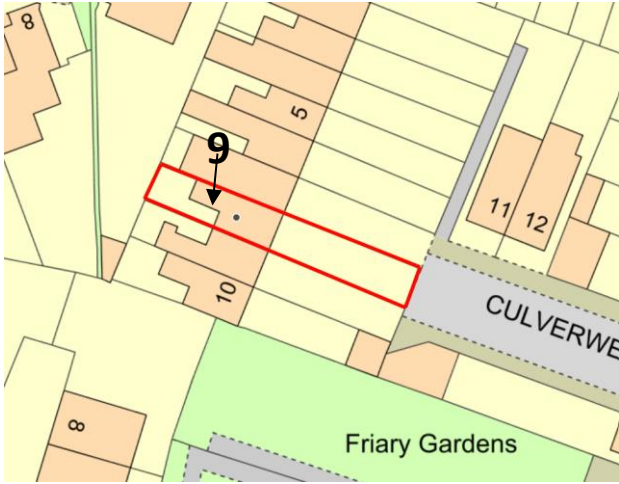

RECOMMENDATION - APPROVE

Proposal complies with Local Plan policies as set out within the report.