

25/00146/FUL

REPLACE EXISTING BARN WITH TWO TOURIST
ACCOMMODATION UNITS WITH DESIGNATED PARKING
AREA AND ALTERATIONS TO ACCESS TRACK

WILLOW FARM, HENSTING LANE, FISHERS POND



LOCATION PLAN



AERIAL VIEW



EXISTING SITE PLAN

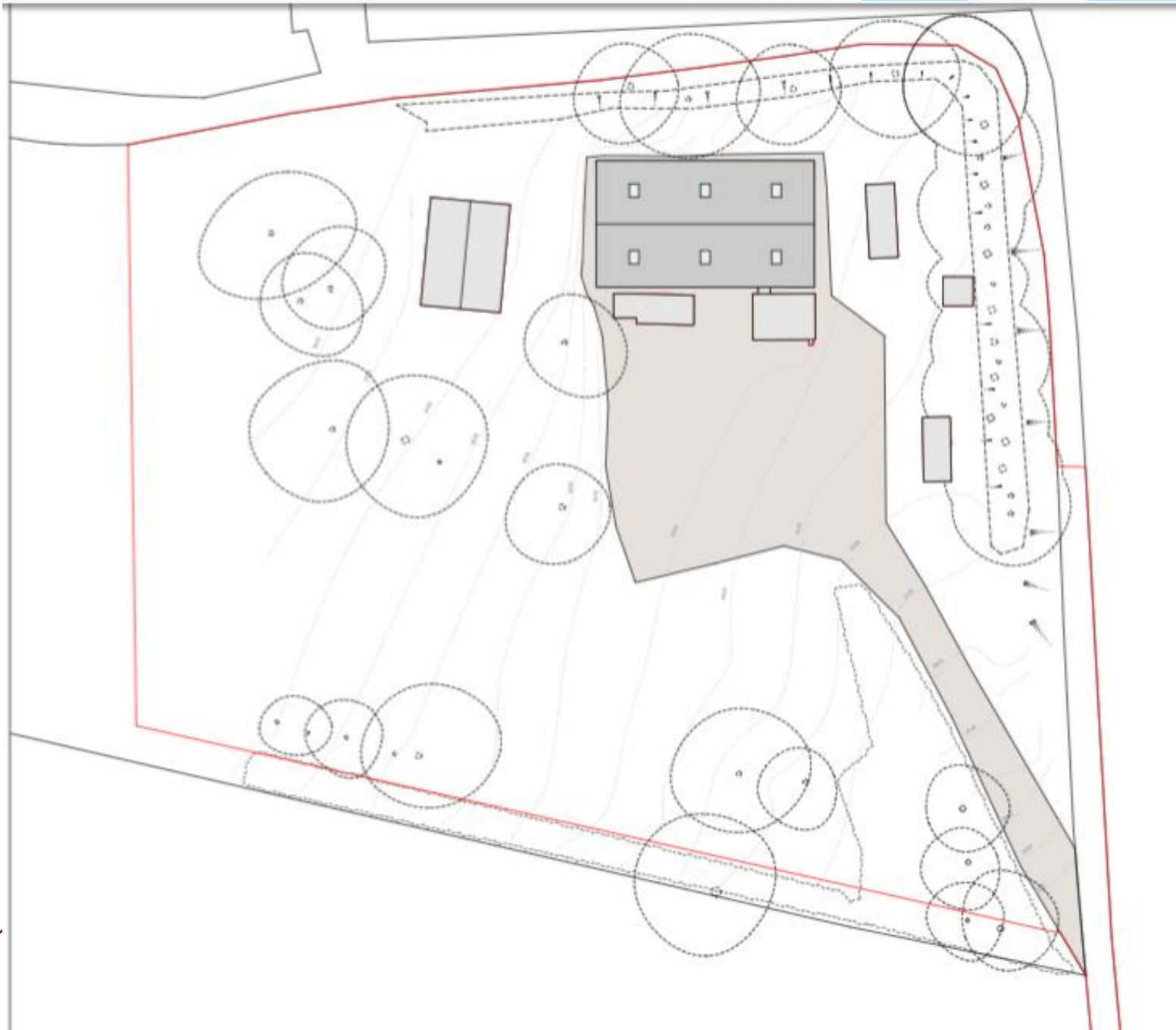

PROPOSED SITE PLAN

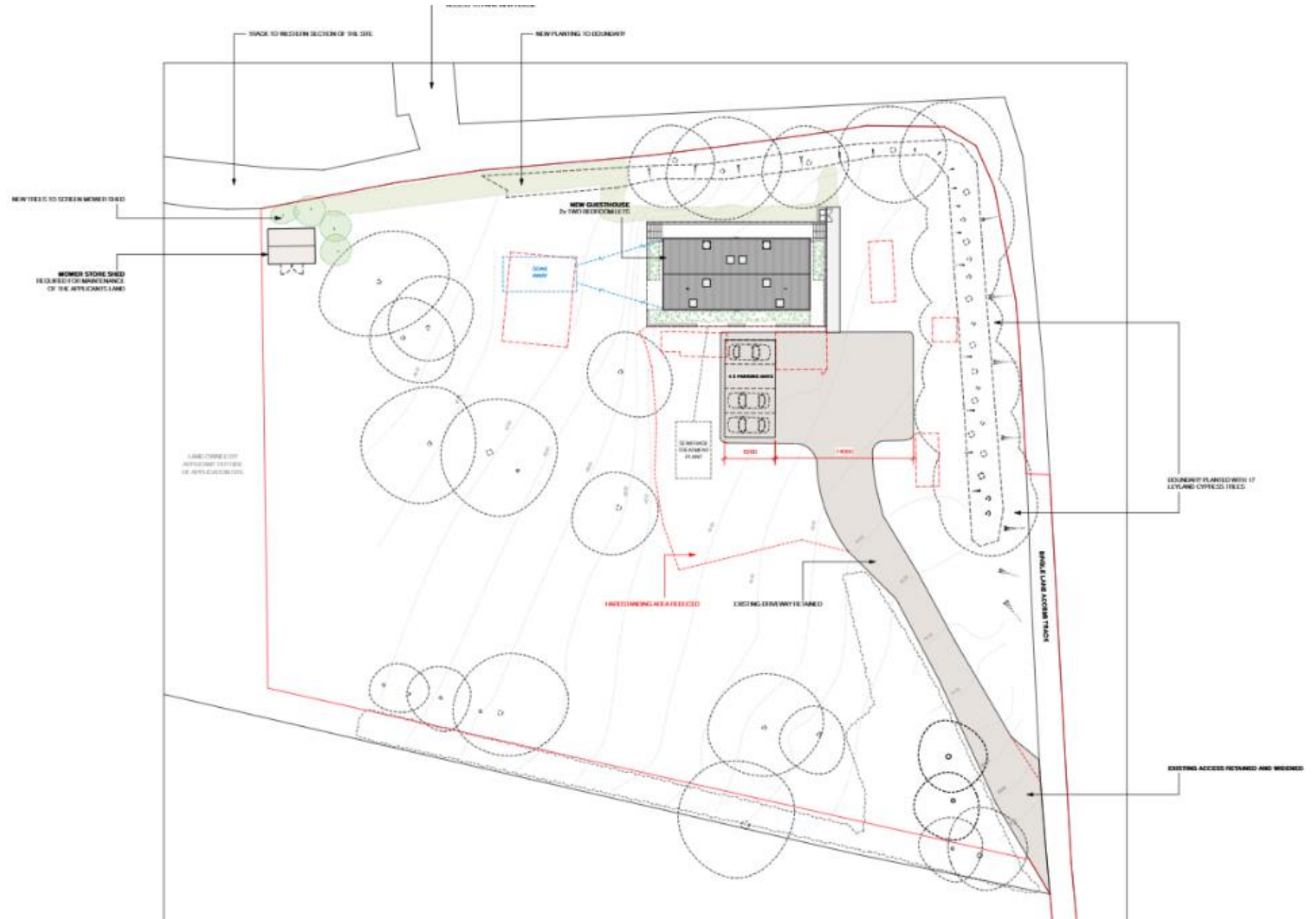

PROPOSED LANDSCAPE PLAN

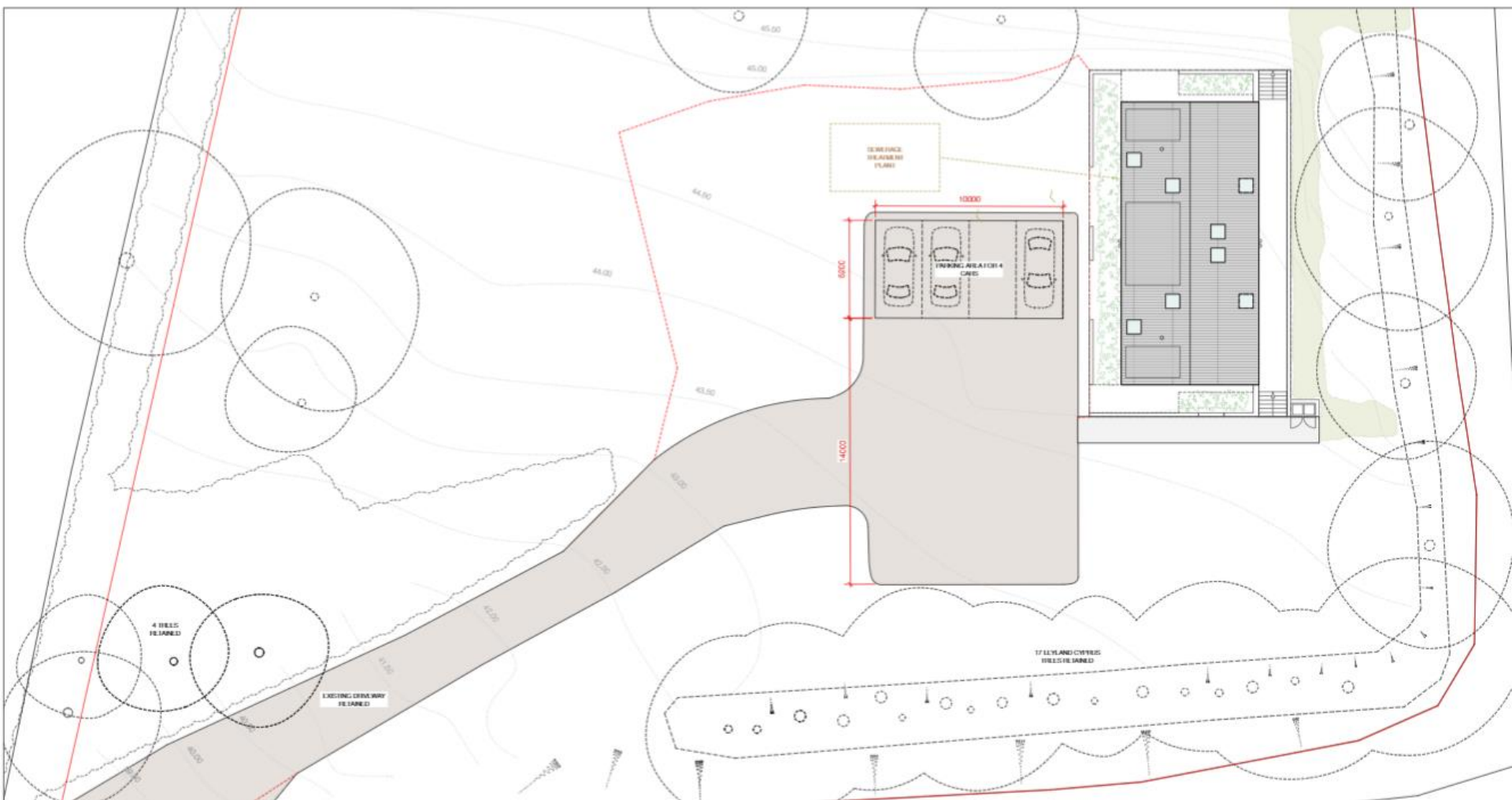

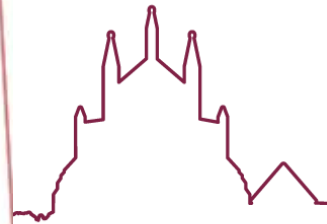

Compensation and Enhancement Plan

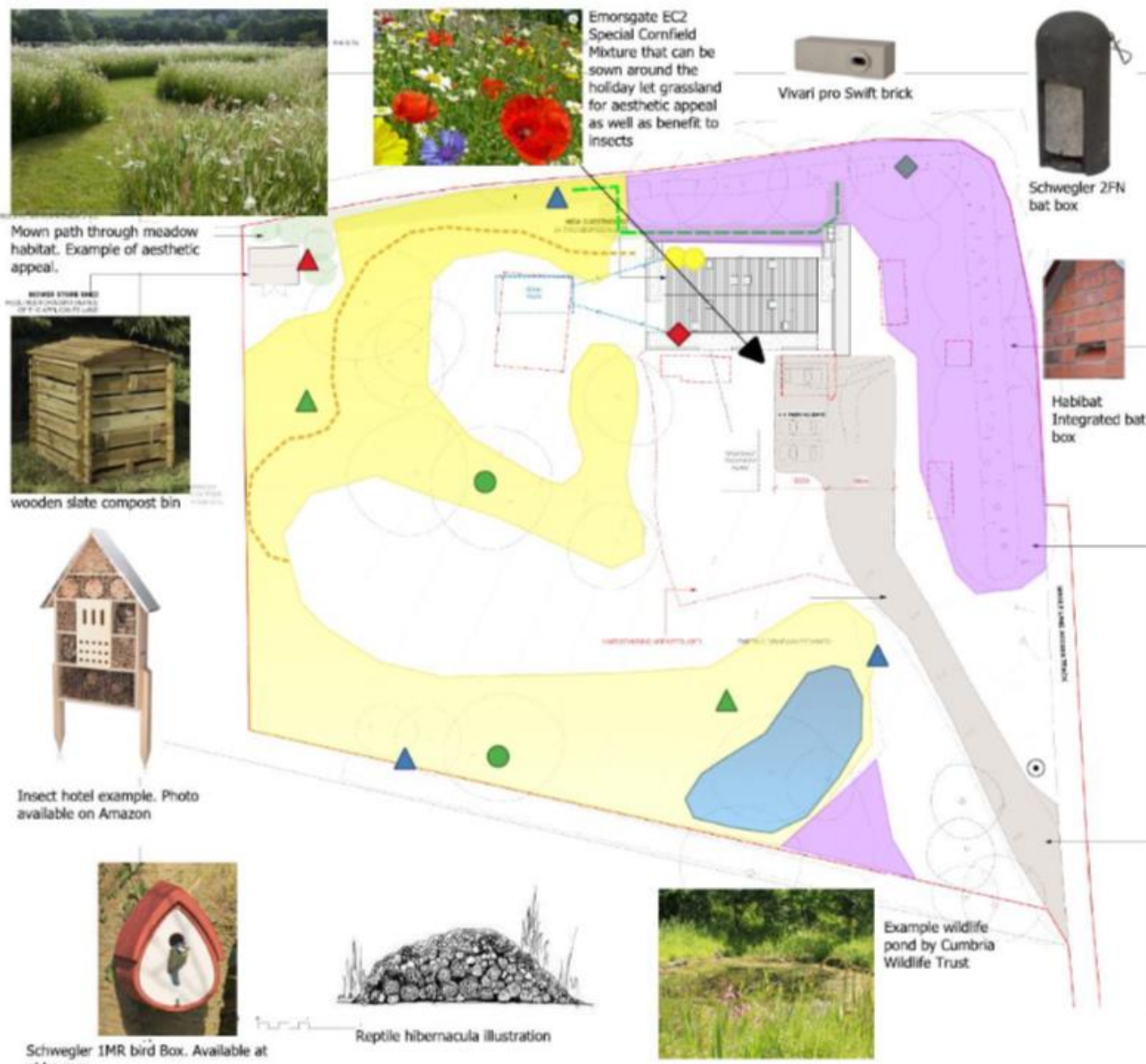

SoEcology

Drawing Title: Compensation and Enhancement Plan

Site Name: Willow Farm, Hensting Lane, Colden Common

Project Code: HENSTI-2023

Client: Purse

Author: Sophie Lancaster

Date: 11/06/2024

EXISTING GROUND FLOOR PLAN

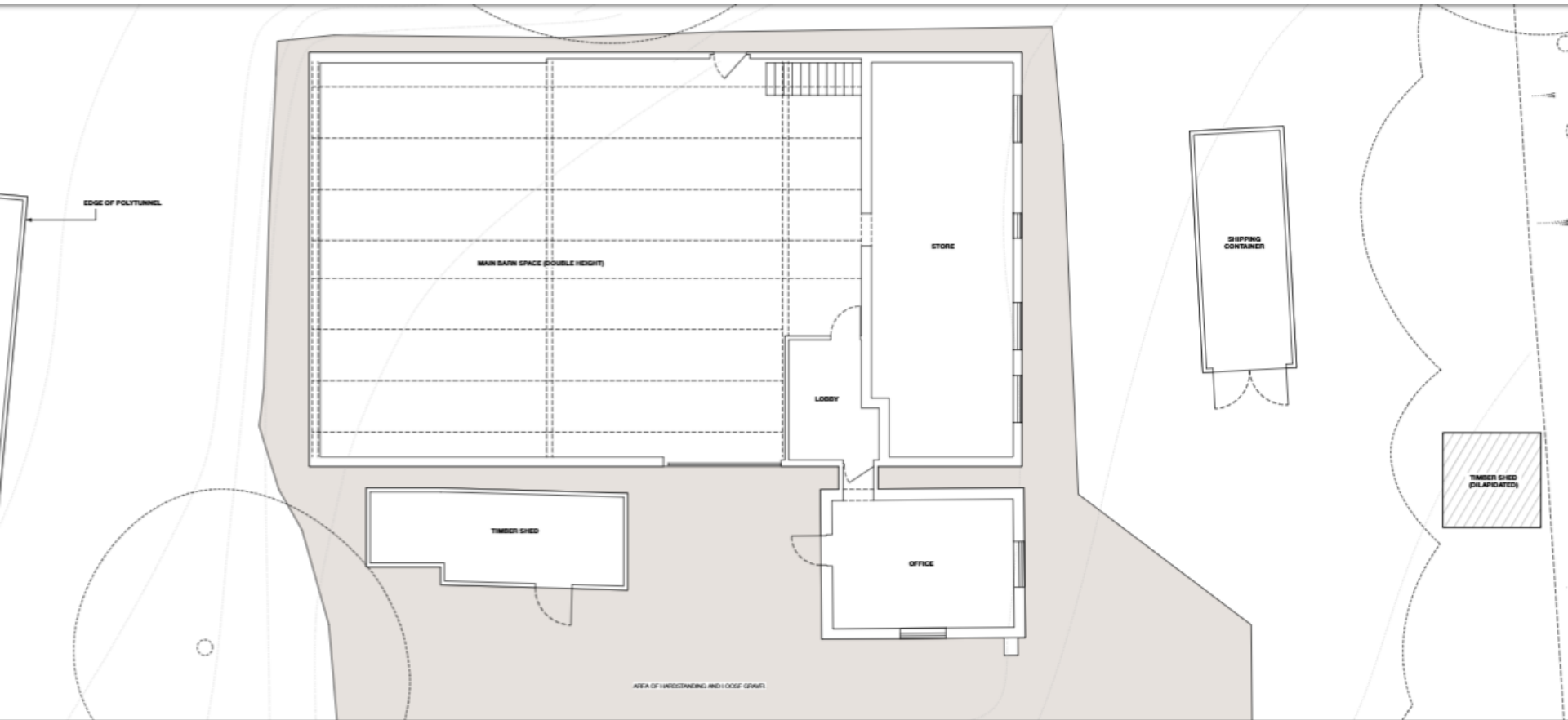

PROPOSED GROUND FLOOR PLAN

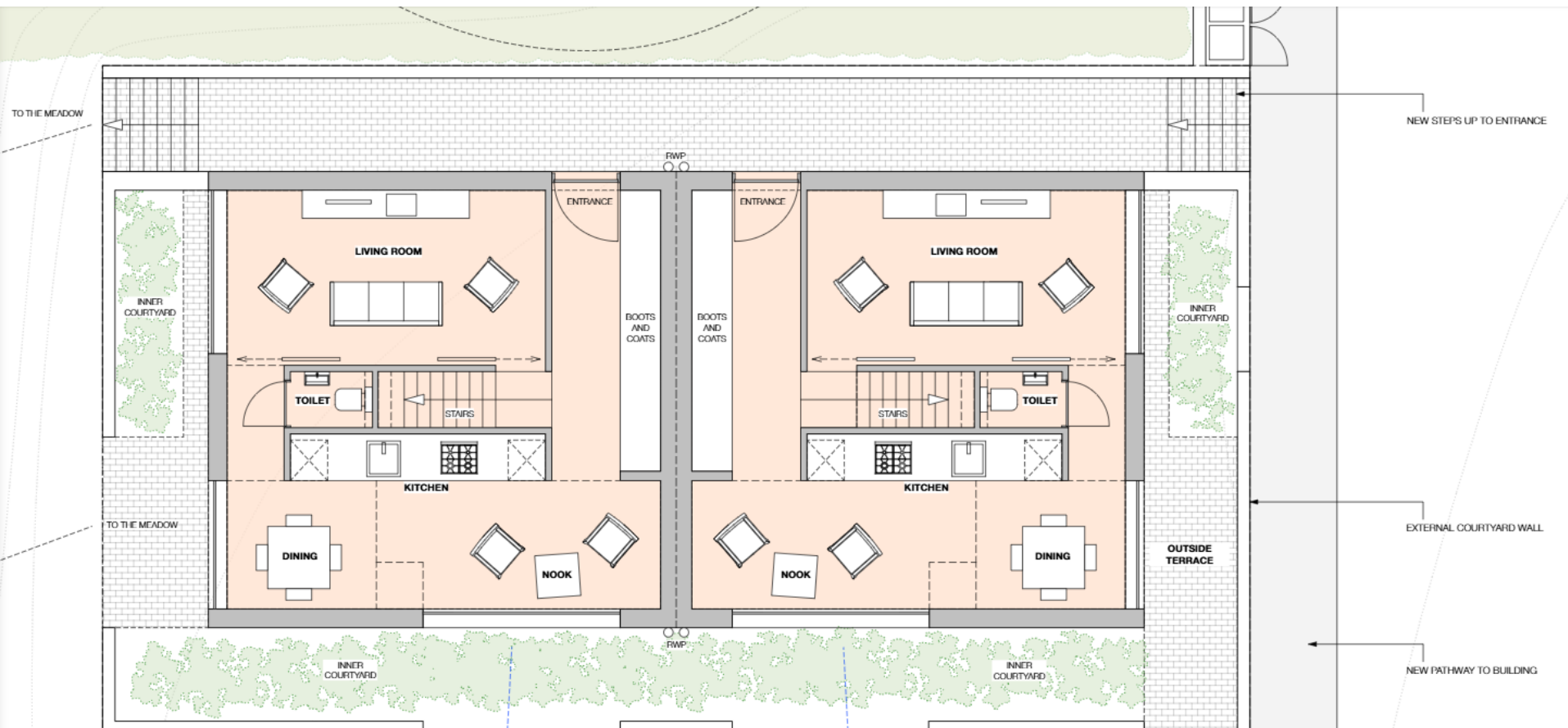

PROPOSED FIRST FLOOR PLAN

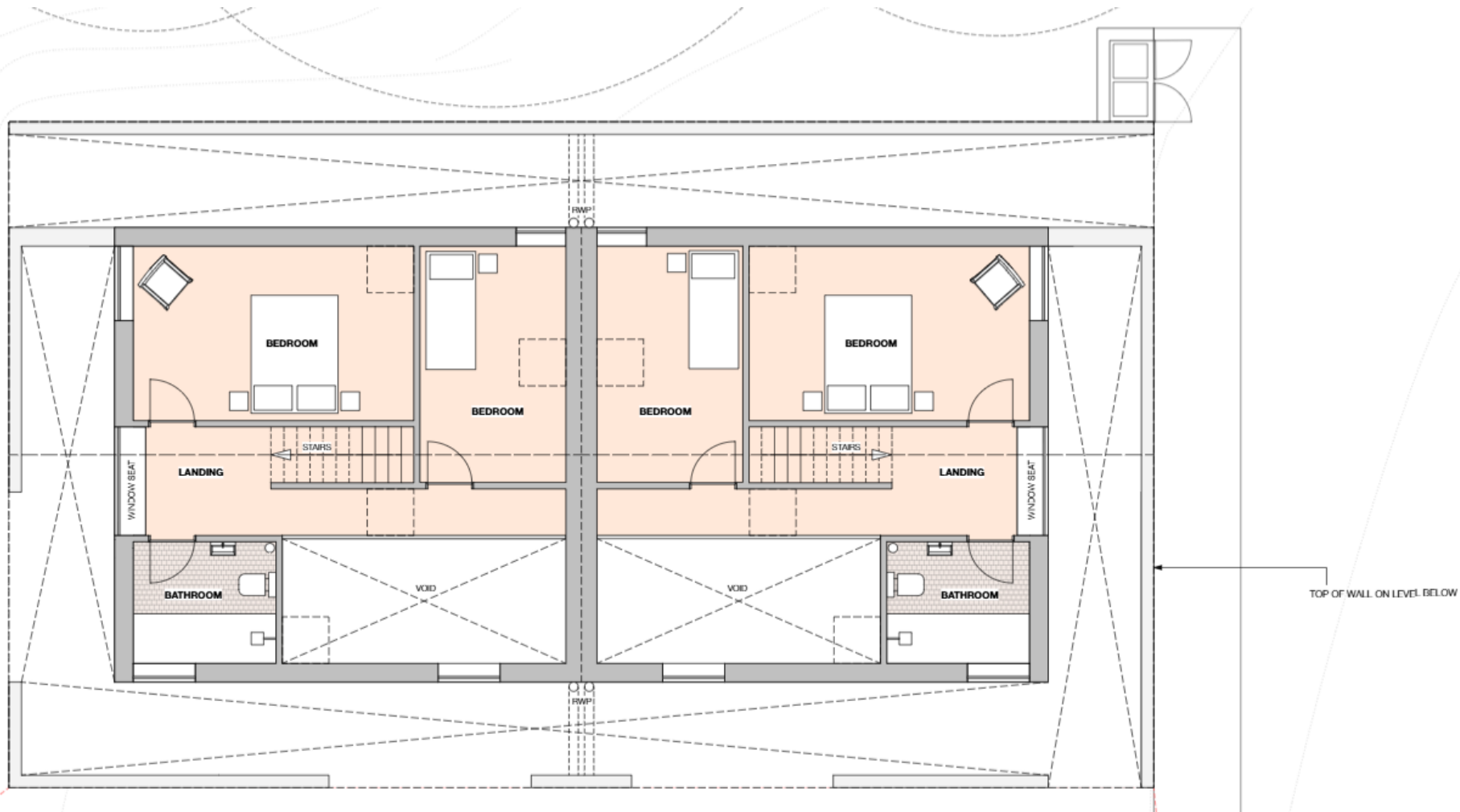

PROPOSED ROOF PLAN

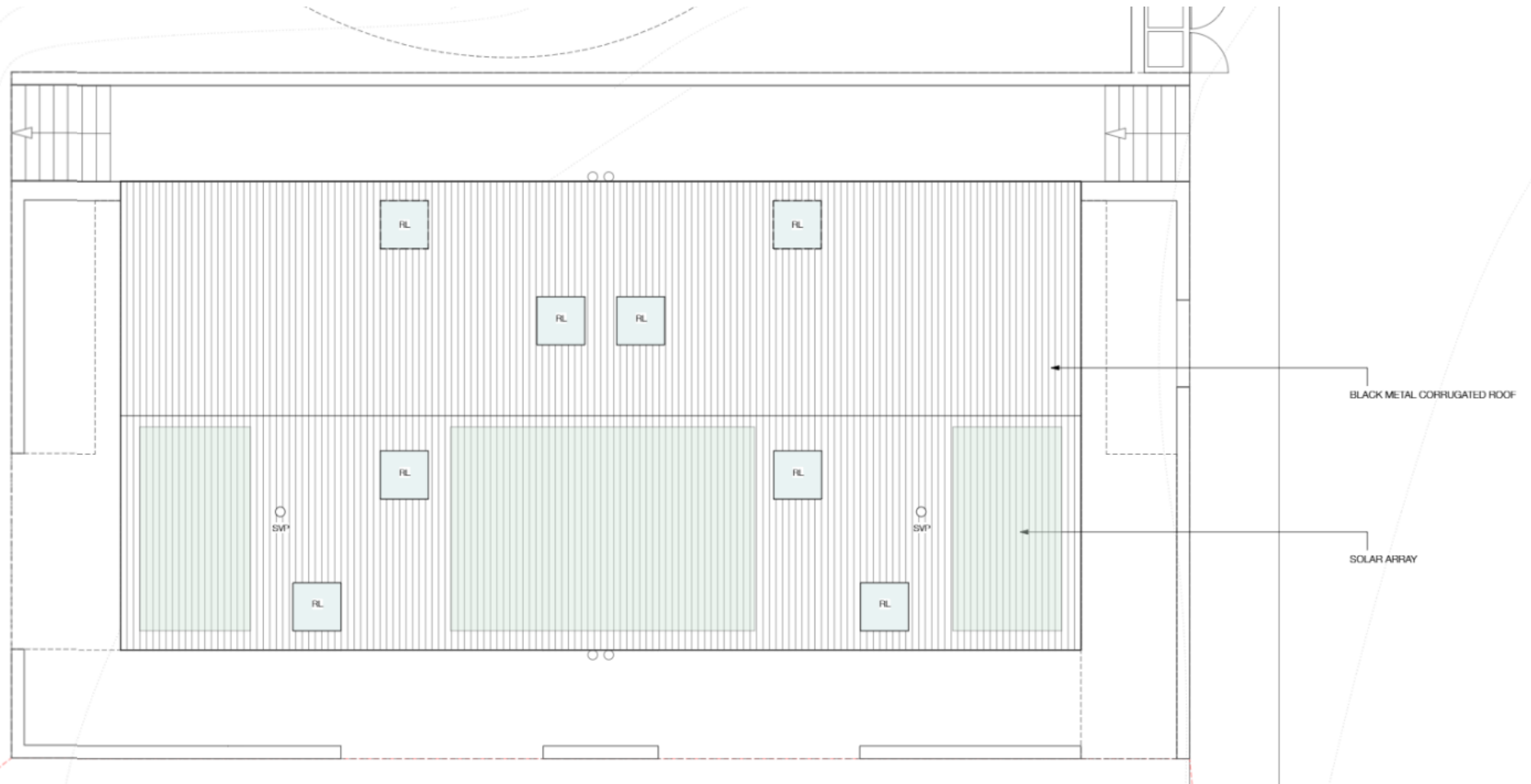

EXISTING AND PROPOSED EAST ELEVATION

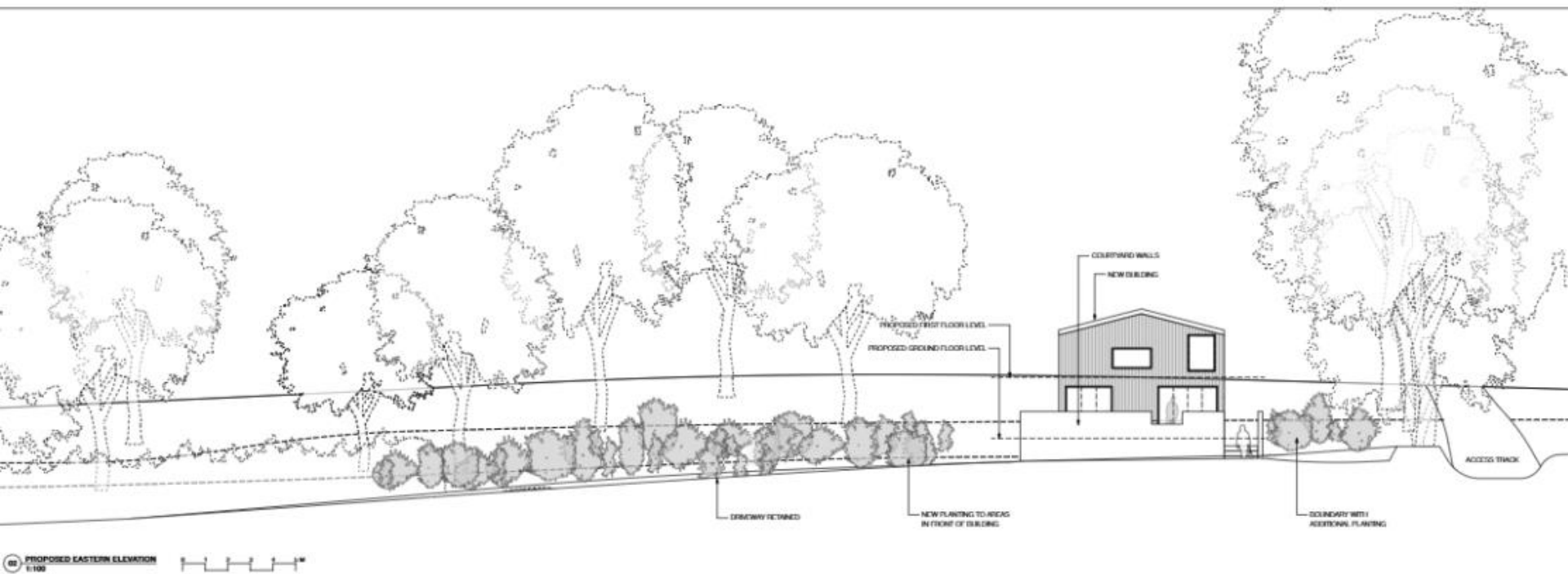
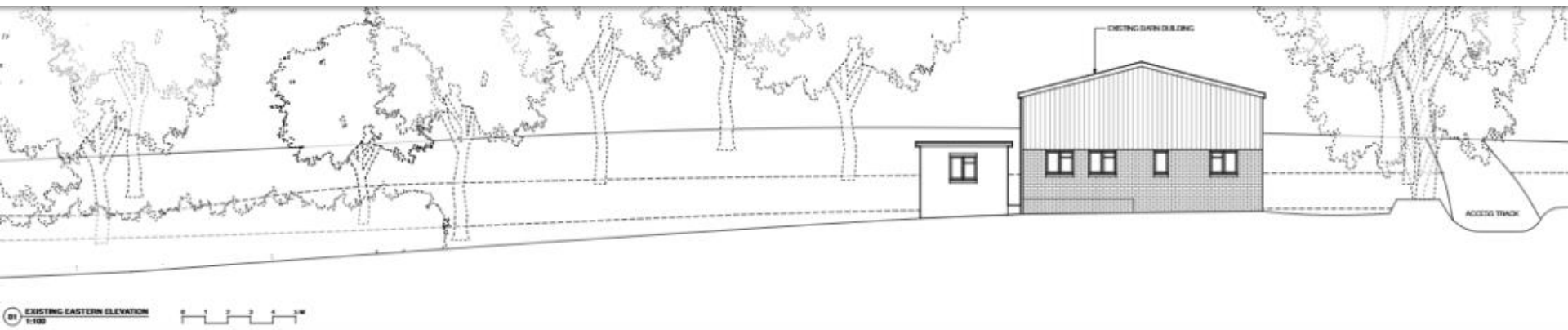

EXISTING AND PROPOSED NORTH ELEVATION

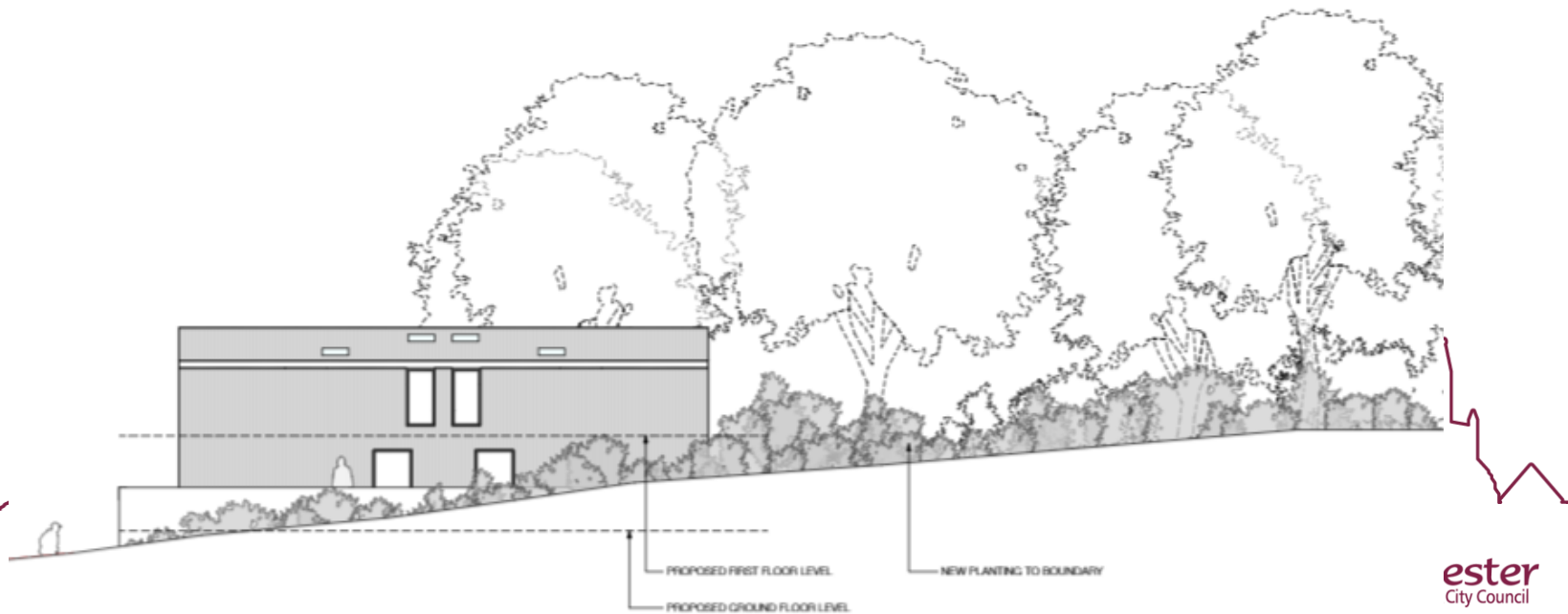
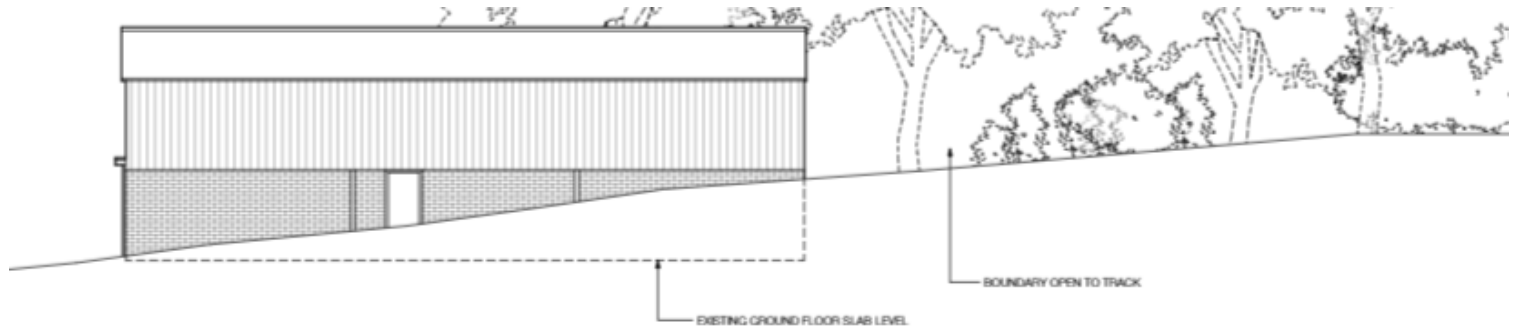

EXISTING AND PROPOSED WEST ELEVATION

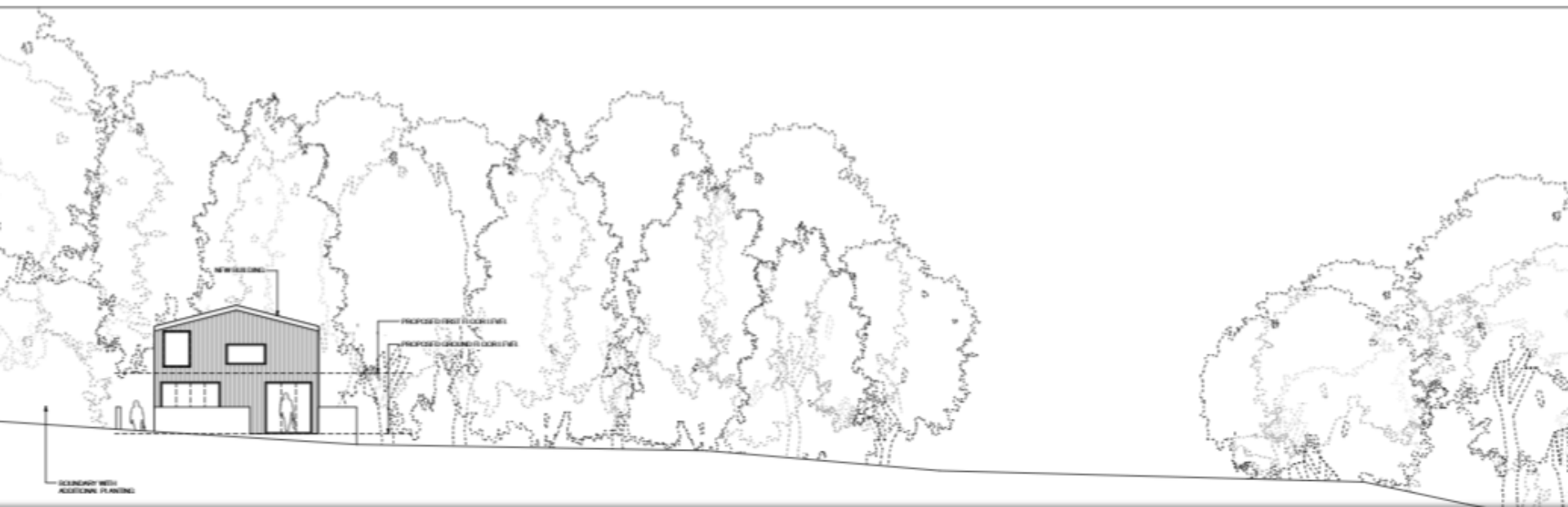
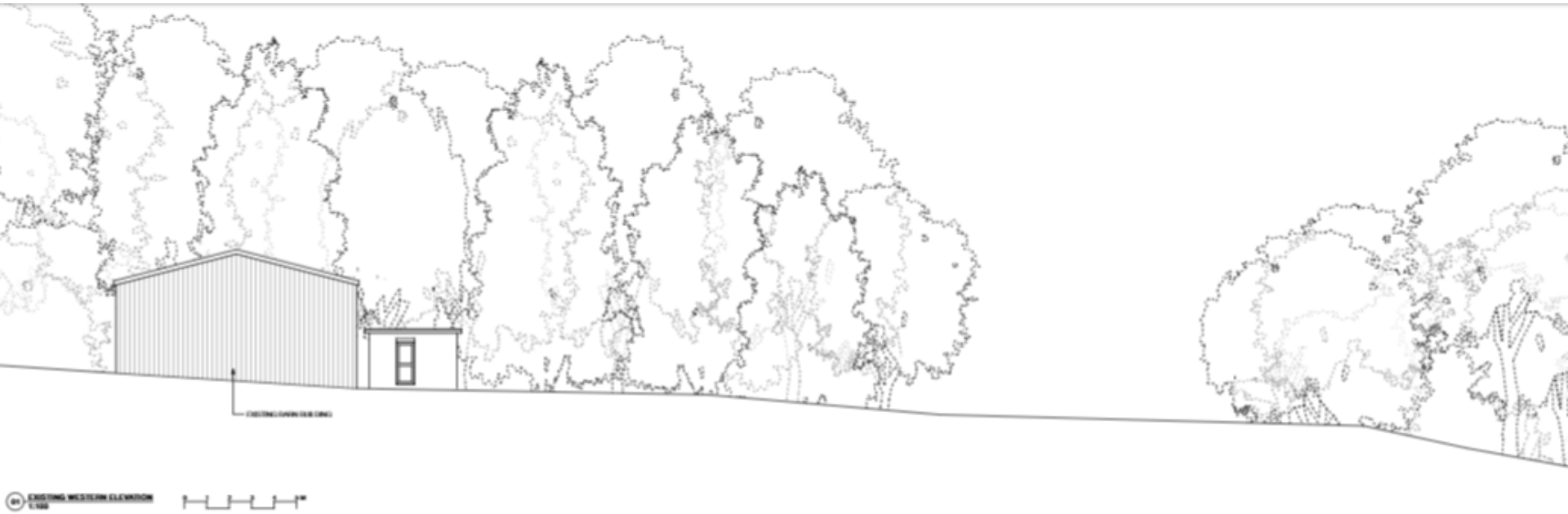

EXISTING AND PROPOSED SOUTH ELEVATION

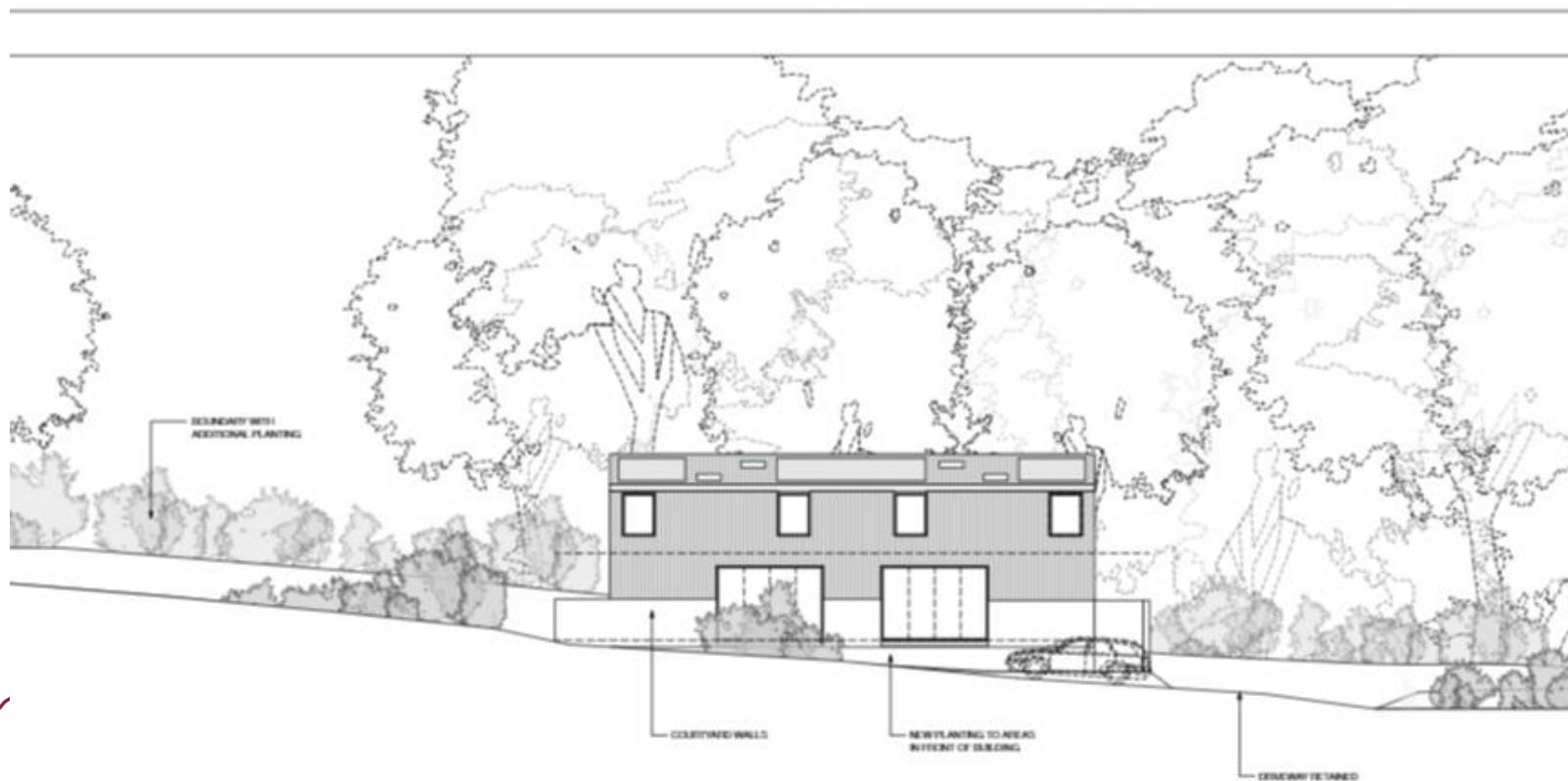
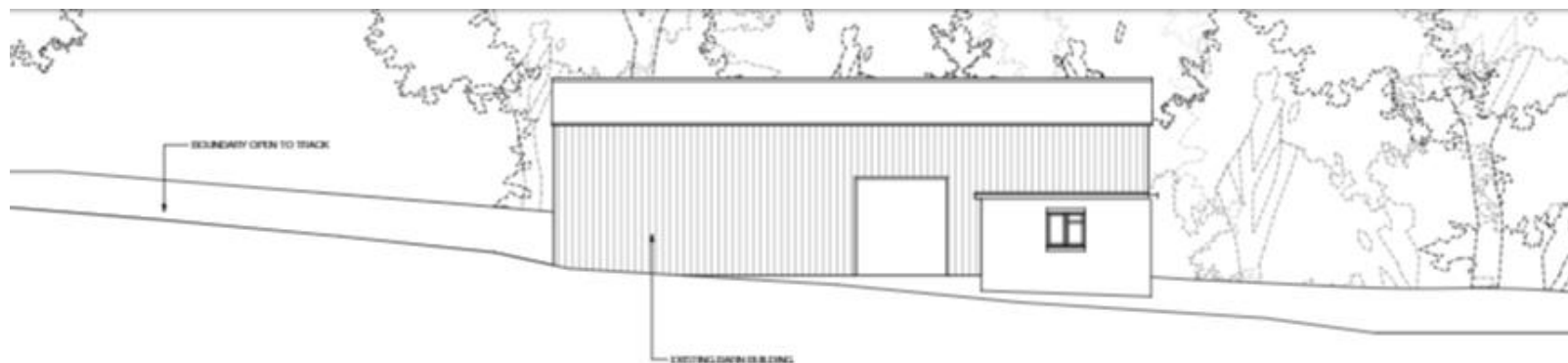

PROPOSED MOWER SHED ELEVATIONS

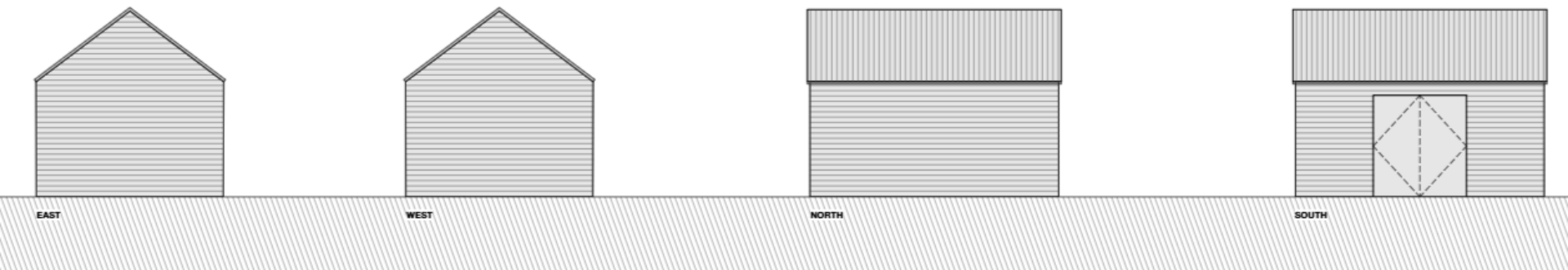

JUNCTION BETWEEN ACCESS TRACK AND HENSTING LANE



APPROACH TOWARDS SITE ALONG PRIVATE TRACK



VIEW TOWARDS EXISTING BARN THROUGH EXISTING ACCESS



VIEW TOWARDS SOUTH ELEVATION OF EXISTING BARN



TOWARDS SITE ACCESS FROM WITHIN SITE



VIEW TOWARDS BARN FROM WITHIN SITE



VIEW TOWARDS BARN AND ADJACENT POLYTUNNEL



VIEW TOWARDS EAST BOUNDARY FROM WITHIN SITE



VIEW TOWARDS NORTH ELEVATION OF EXISTING BARN



VIEW TOWARDS NORTH AND WEST ELEVATION OF EXISTING BARN



VIEW TOWARDS ELM FARM AND APPLICATION SITE FROM HENSTING LANE



CONCLUSION AND RECOMMENDATION