

Land East of Darnel Road, Waterlooville, Hampshire

(AMENDED PLANS RECEIVED) South Plot - Erection of 3no. buildings (comprising: building S1 comprising up to 2no. units and 710 sqm GIA; building S2 comprising up to 6no. units and 930 sqm GIA; and building S3 comprising up to 4no. units and 884 sqm GIA (including mezzanines)) for flexible Class E(d)(e)(g), B2 and / or B8 uses plus associated access, parking, servicing and landscaping.

21/01005/FUL

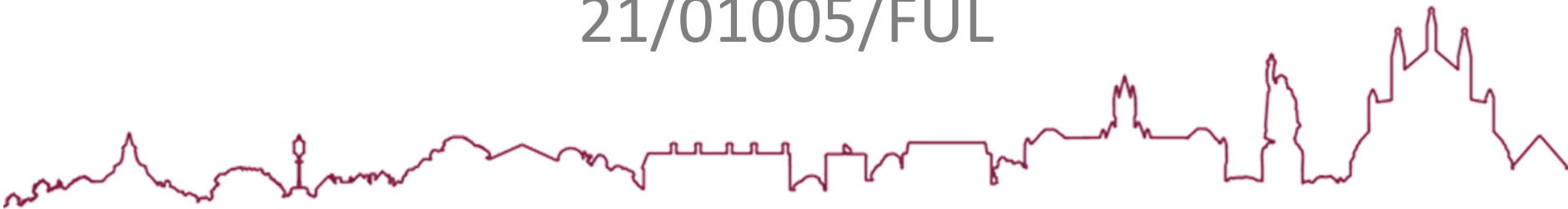

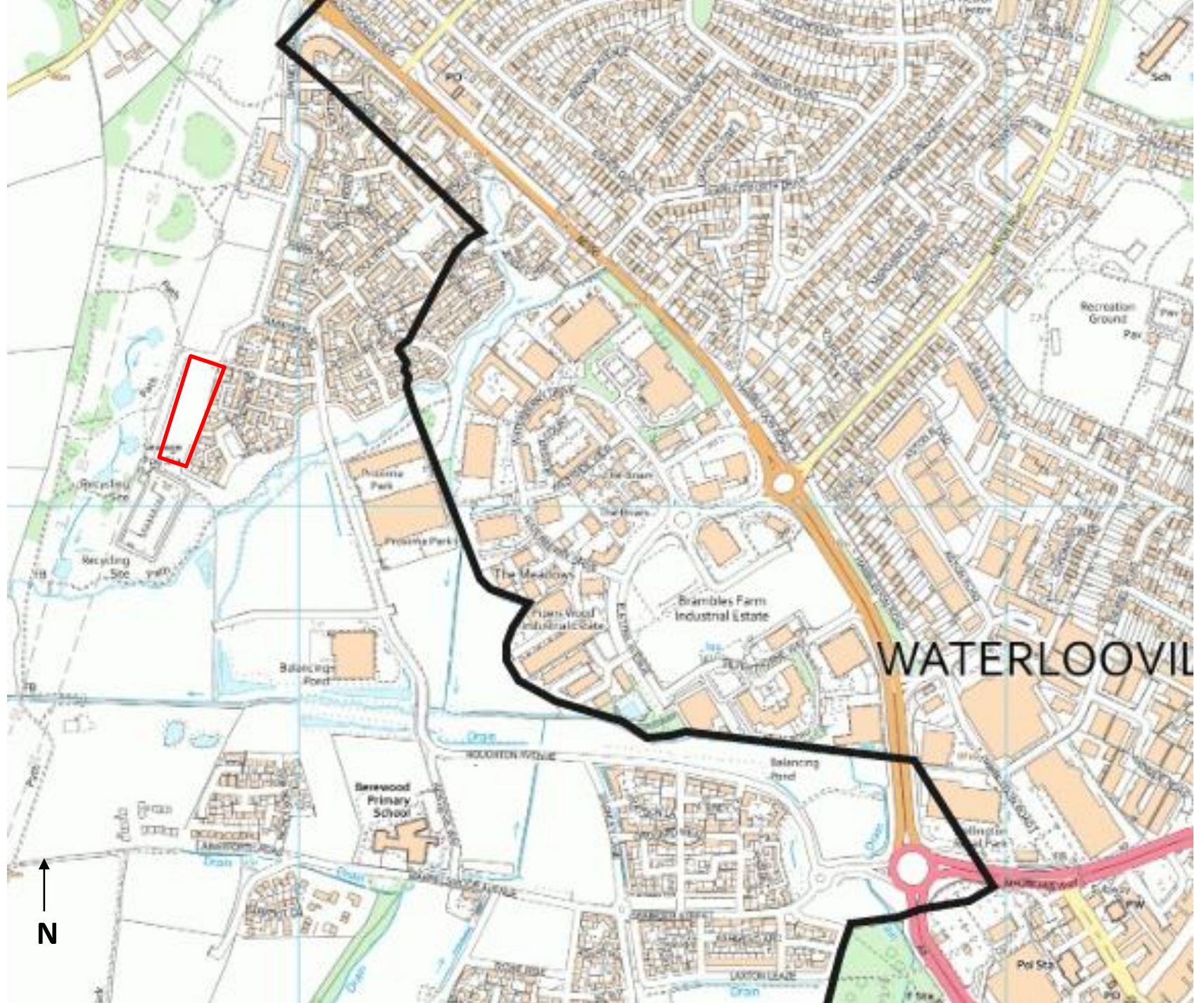



Ezecon
Hamps

Procar Mobile
Valeting & Detailing

Charlotte Louise Studios

Darnel Rd

Moorit Pl

Ayrshire Rd

Lincolnshire Rd

Gloucester Way

Lincoln Pl

Cadnor Way

Angus Way

Houghton Ave

Waterlooville Household
Waste Recycling Centre

Houghton Ave

Hot

N

N ↑





Building S1 – Darnel Road Elevation



Building S1 – South (car park) elevation

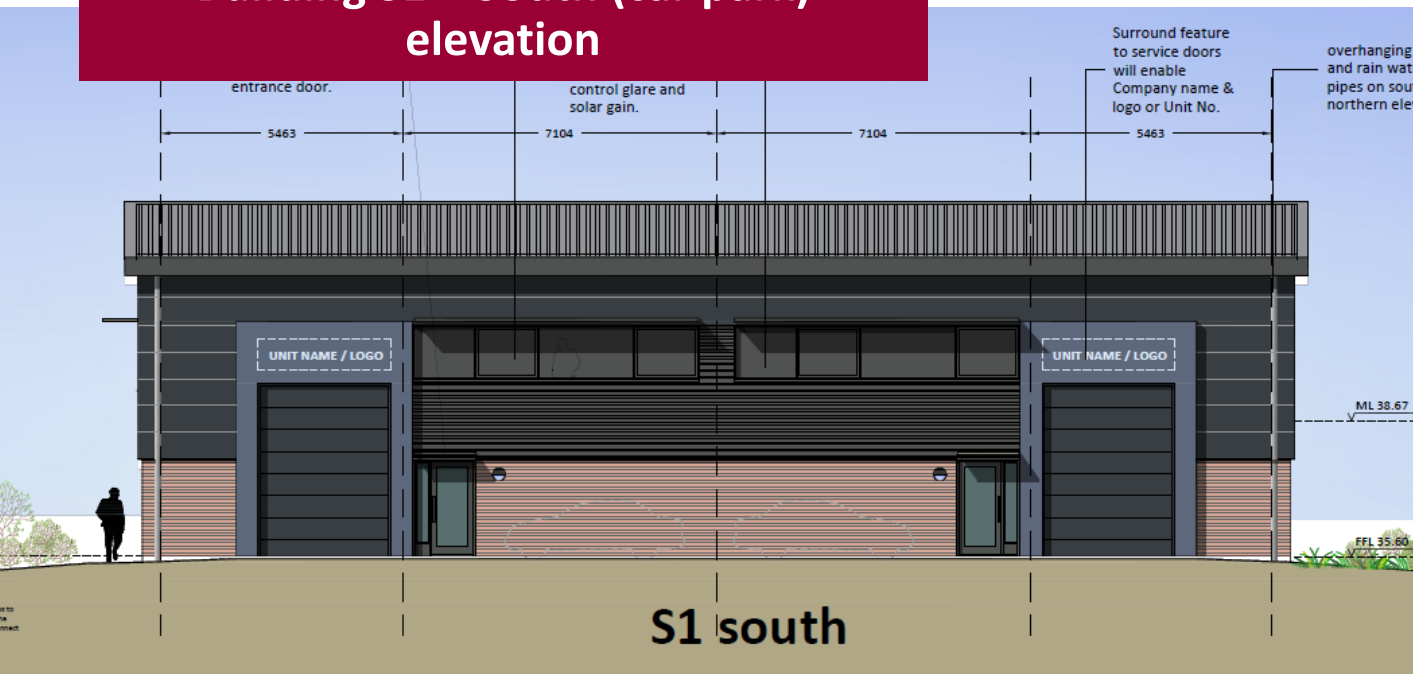

Building S1 – Darnel Road/Newlands Walk Elevation



Building S1 – East elevation (view from neighbouring properties)

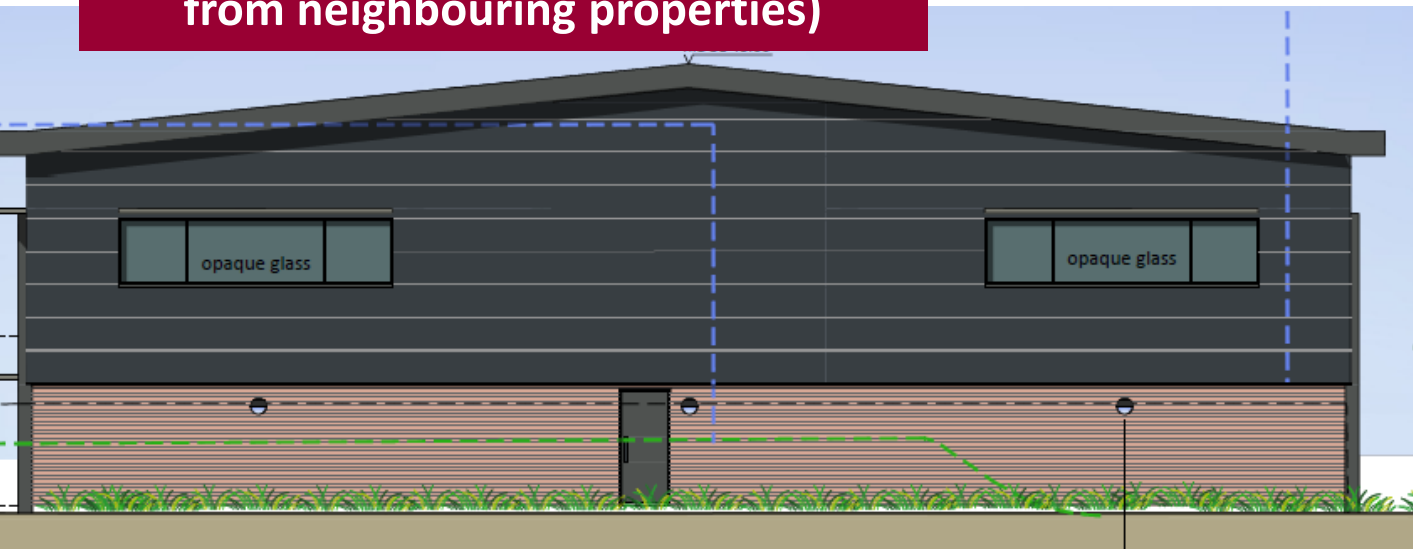



Building S2 – Elevations

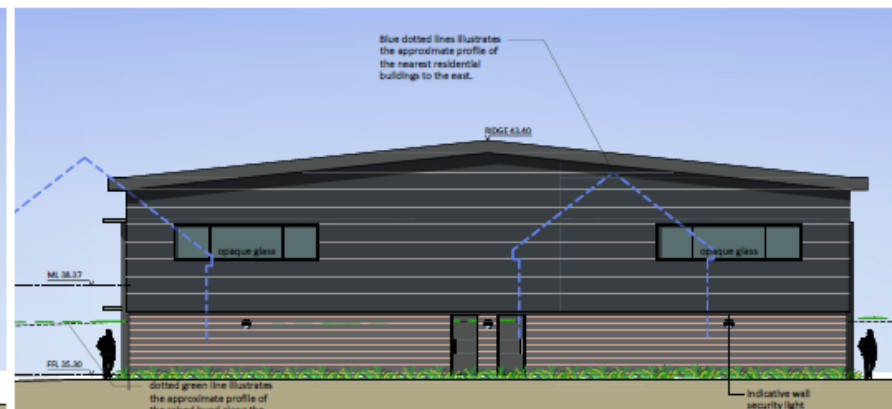
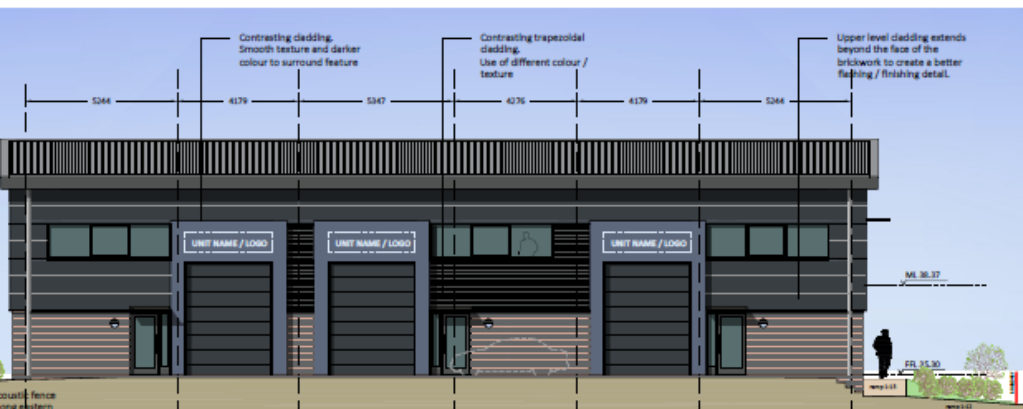
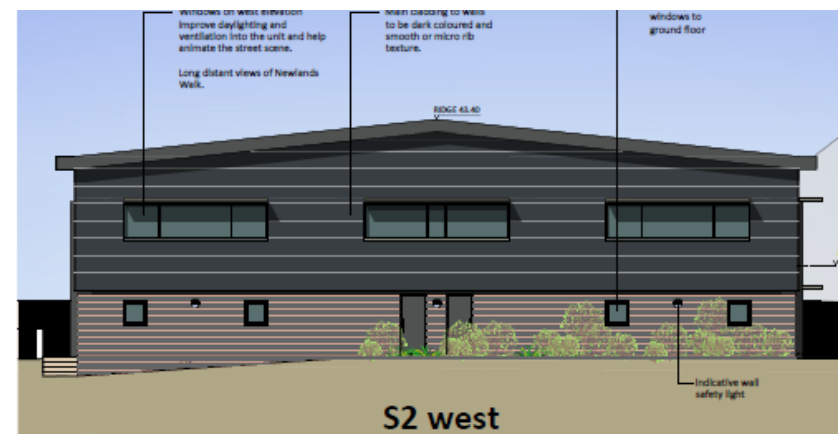
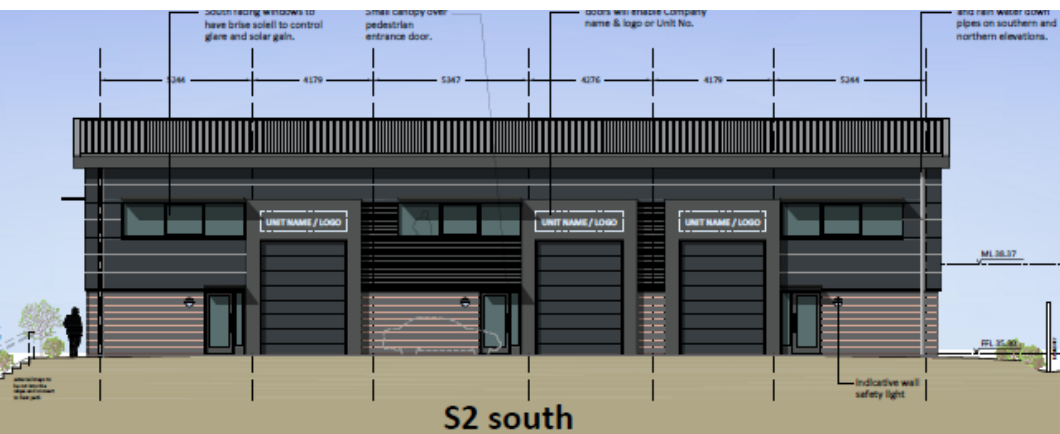

Building S3 – Elevations

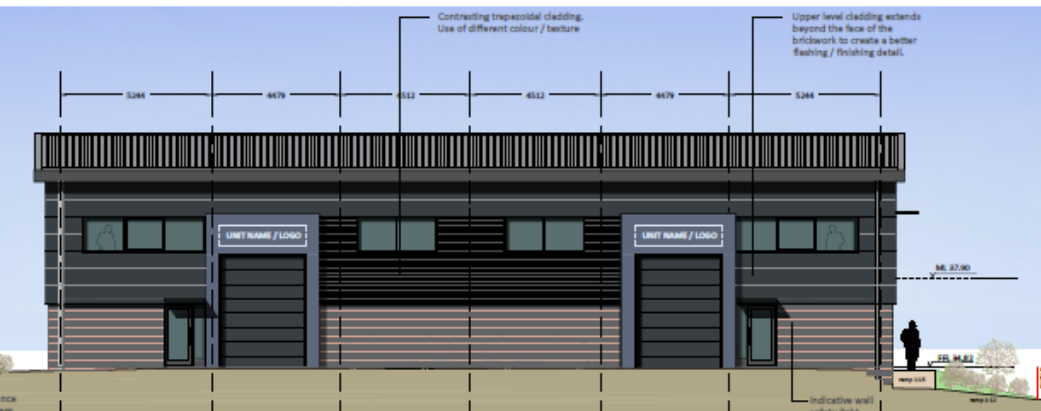

Darnel Road Street View



Darnel Road Street View



Long Distance View – Newlands Walk



View from Berewood Trail (Newlands Walk)



View from Newlands Walk



View from Newlands Walk



View from Darnel Road



View from Darnel Road



View toward Building S1 to the right of dwelling



View toward Building S1 from Darnel Road



View toward Buildings S2 and S3 from Darnel Road



**View along Darnel Road (toward HWRC) with
site to the left**



**View toward neighbouring application site
and Wellington Vale care home**



View toward Building S2/S3



**View across site toward neighbouring
application site and Wellington Vale care home**



View across site with existing bund to the right



View across site with existing bund to the right



Visual from Darnel Road
Note: using original colour scheme



Visual from Newlands Walk
Note: using original colour scheme



Visual from Beulah Court (Building S2)
Note: using original colour scheme



Visual from Ayrshire Road (Building S3)
Note: using original colour scheme



N ↑

