

23/02001/FUL

Demolition of redundant care home and associated outbuildings, redevelopment of the site to provide 32 apartments including 40% affordable housing and associated alterations to site access.

Aerial photo



Location plan



Proposed site plan

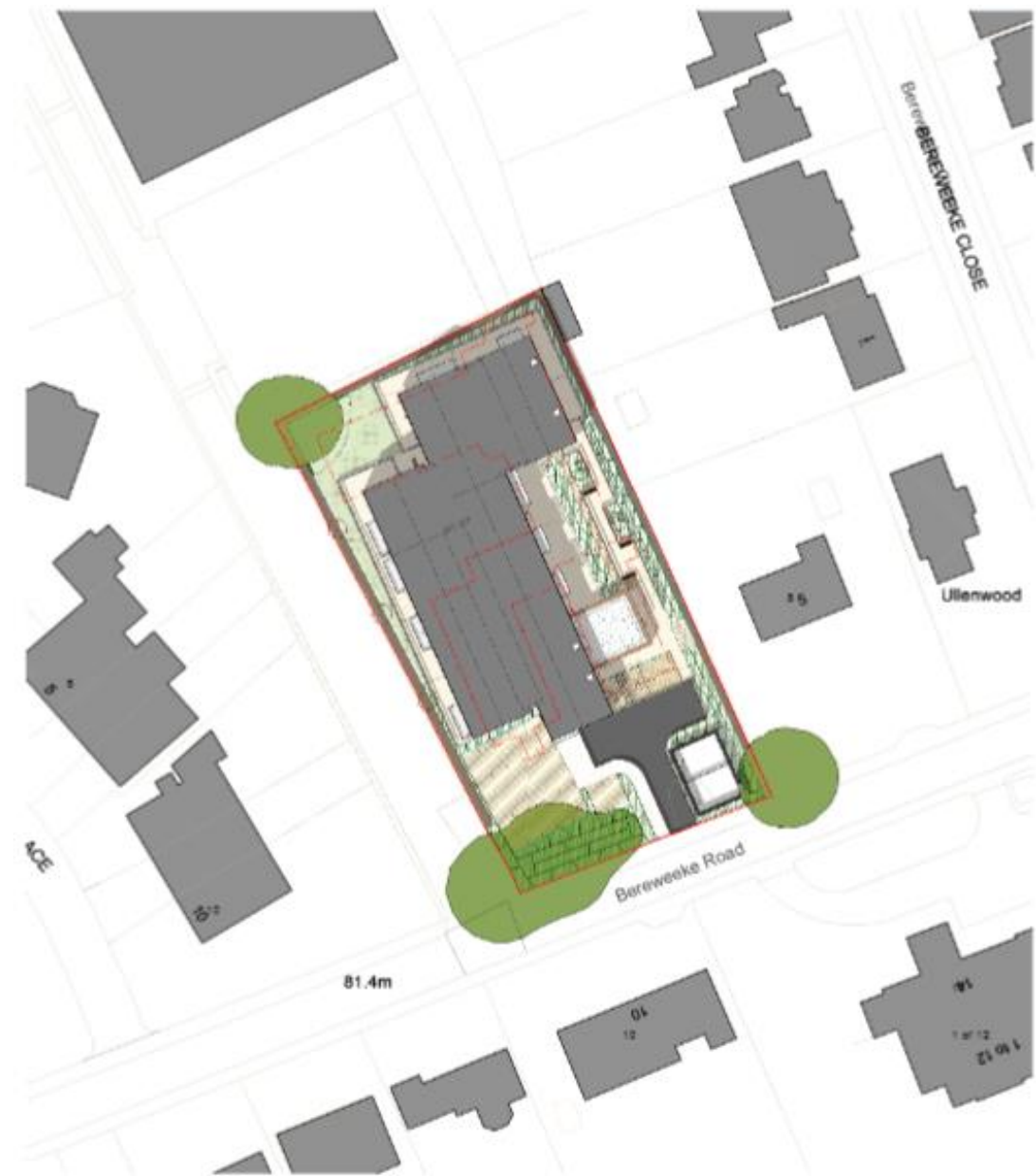

Ground floor plan



First floor plan



Second floor plan



Roof plan

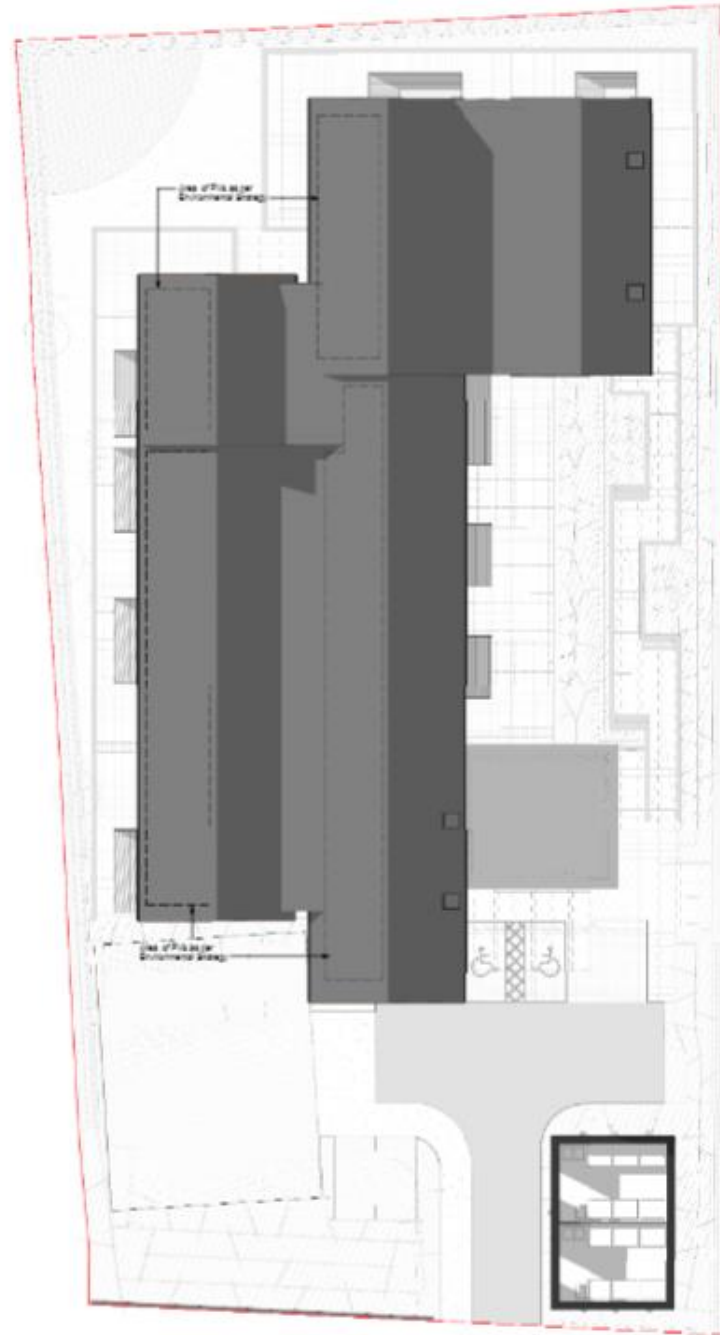

Proposed bin store and sub station



West Elevation
1 : 100



East Elevation
1 : 100

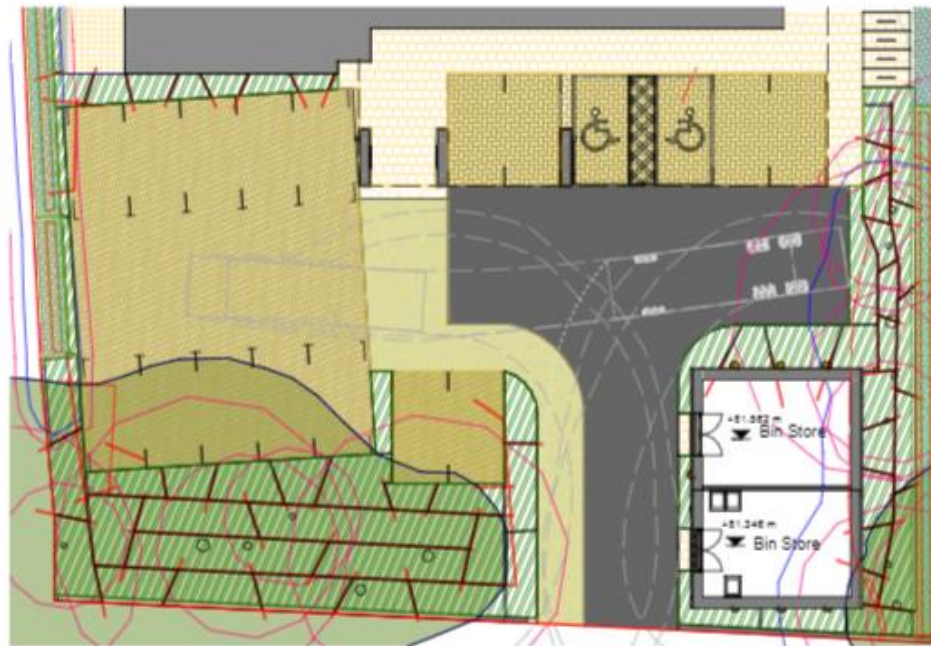

Proposed Bin Store & Substation Plan
1 : 200



North Elevation
1 : 100



South Elevation
1 : 100

West elevation



East elevation



North elevation



South elevation



Proposed street scene



CGI image of the front of the site



Superseded – CGI of the front of the site



CGI image



Superseded CGI image



Looking south on Lynch Road



Looking east towards
the site from Lynch
Road



Front of the site



Front of existing buildings



View of No 5 Bereweek Road



Existing site in relation to neighbours

