

24/02633/OUT 15 Princes Close, Bishops Waltham, Southampton, Hampshire, SO32 1RL

Outline application for new 3 bedroom detached dwelling within the garden of 15 Princes Close.

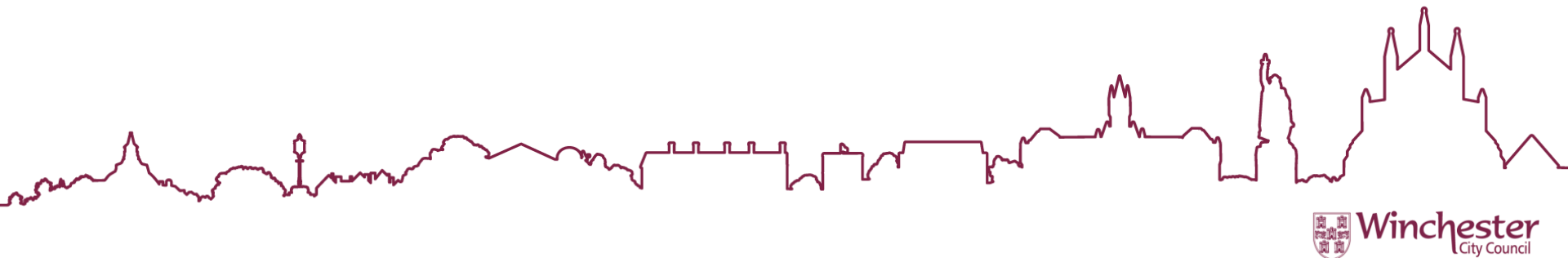

Location Plan

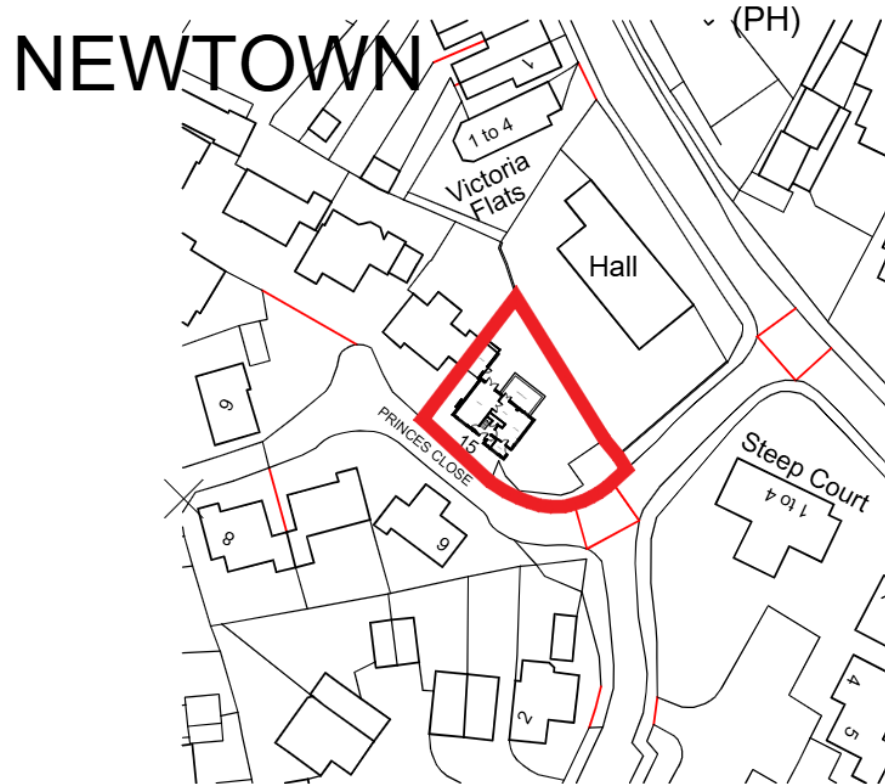

Ordnance Survey, (c) Crown Copyright 2023. All rights reserved. Licence number 100022432

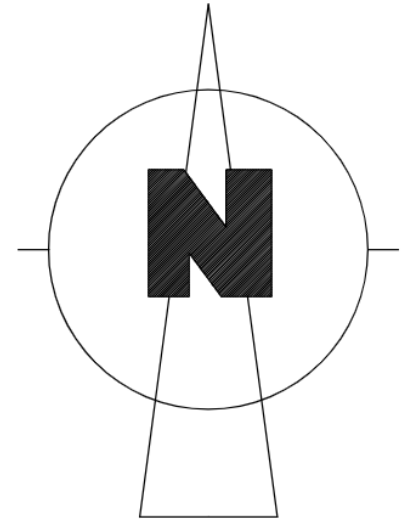

Aerial Photograph



23/02432/OUT Original Block Plan



23/02432/OUT Approved Block Plan

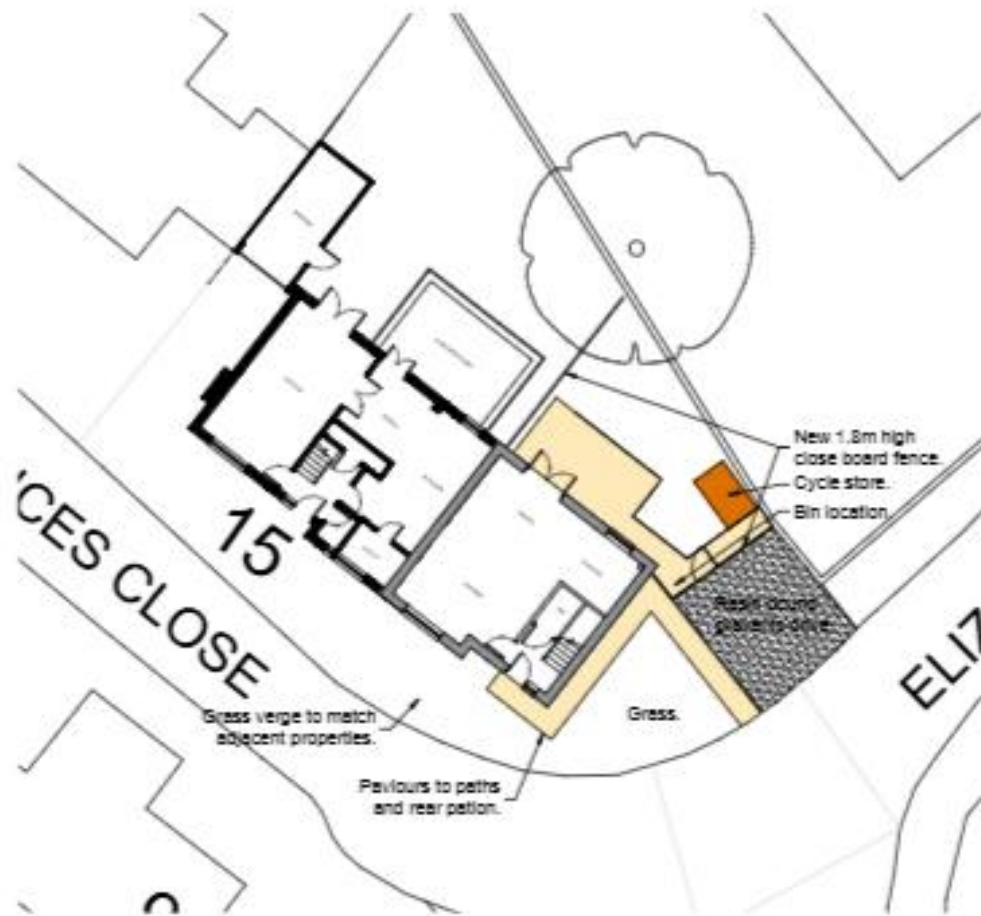

Proposed Block Plan

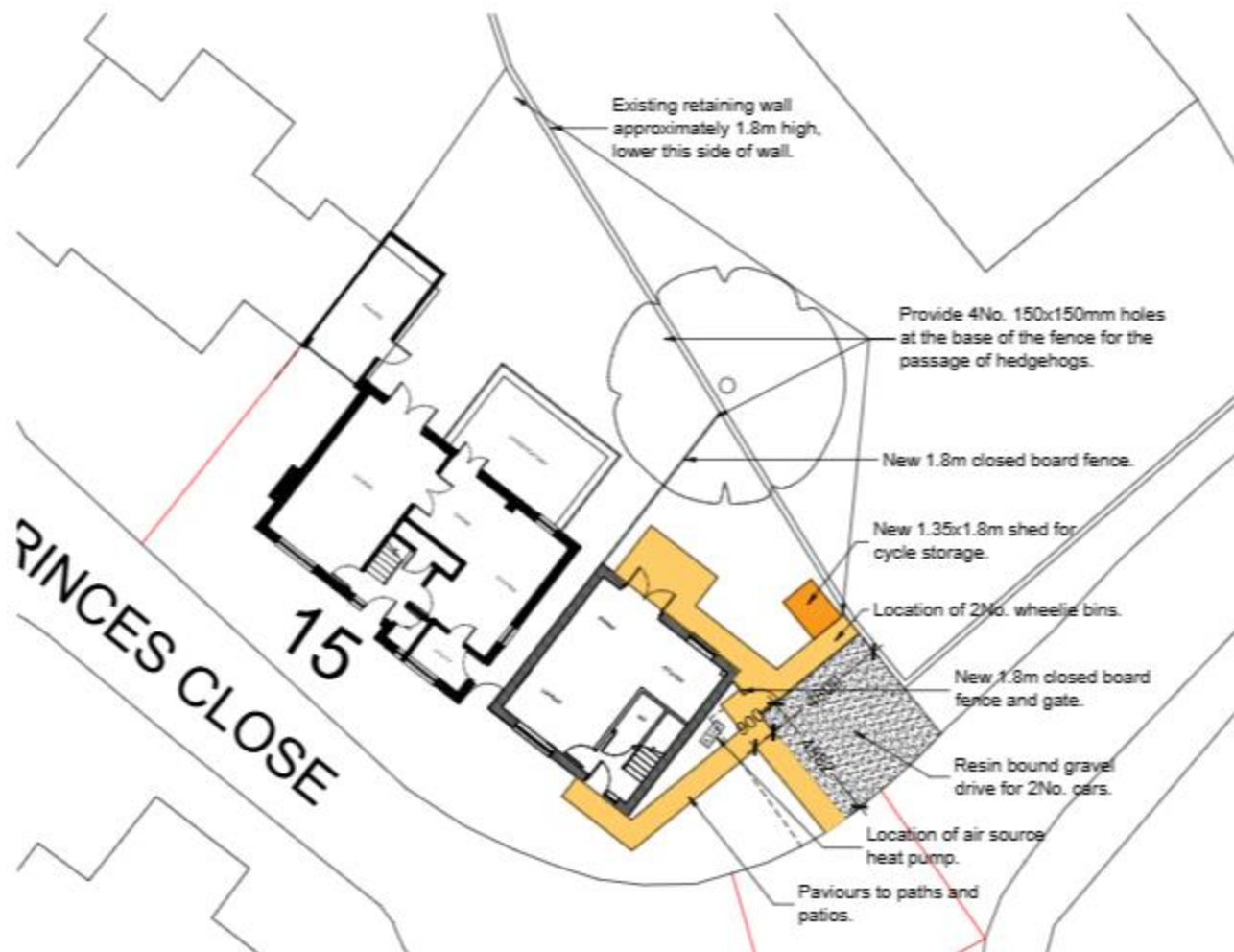

PROPOSED SITE PLAN 1-200



23/02432/OUT Original Plans

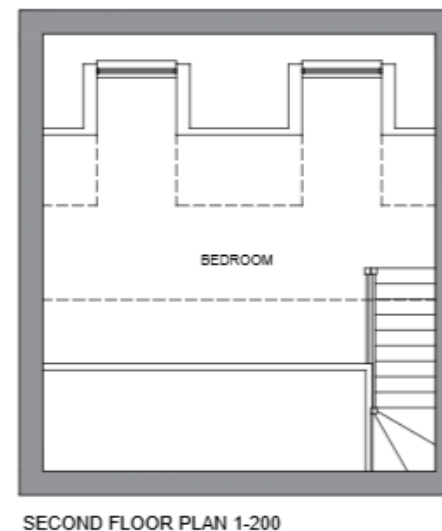
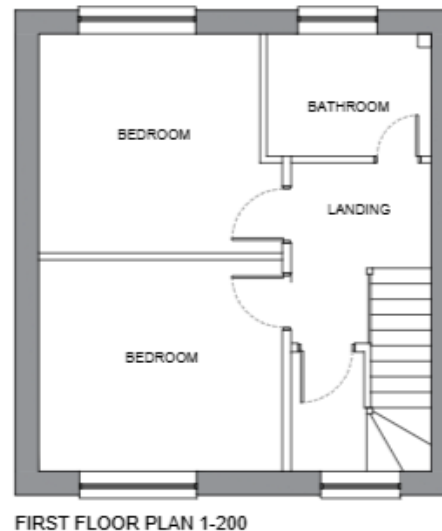
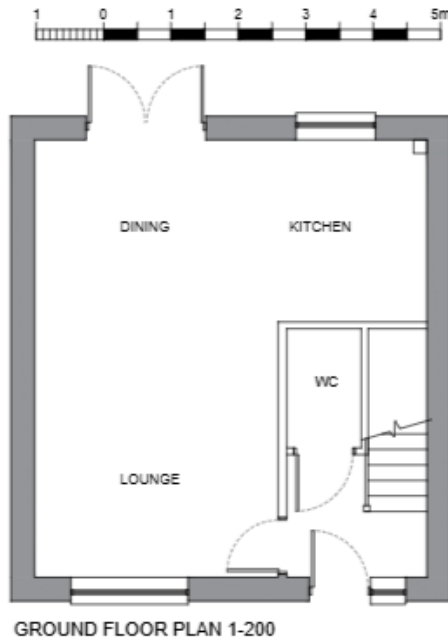

This drawing is the property of D.M. ADAMS DESIGN
No copies to be made or part thereof may be taken without prior permission

D.M. ADAMS DESIGN
1 Chapel Road,
Swanmore,
Southampton,
Hampshire.
SO32 2QA
Tel: 07714 058475 E-mail: design@dmades.co

Job Title:

15 Princes Close
Bishops Waltham
Southampton
SO32 1RL

Description:

Proposed Plans & Elevations

23/02432/OUT Approved Plans

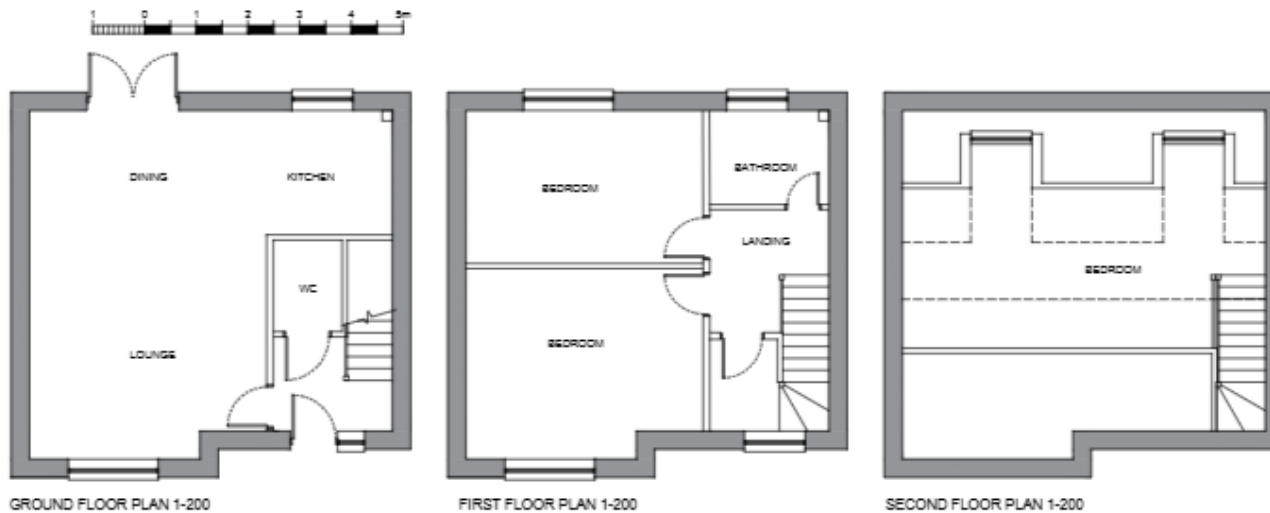

Proposed Plans

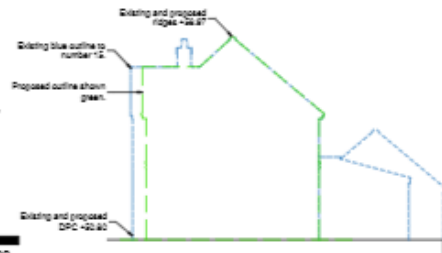
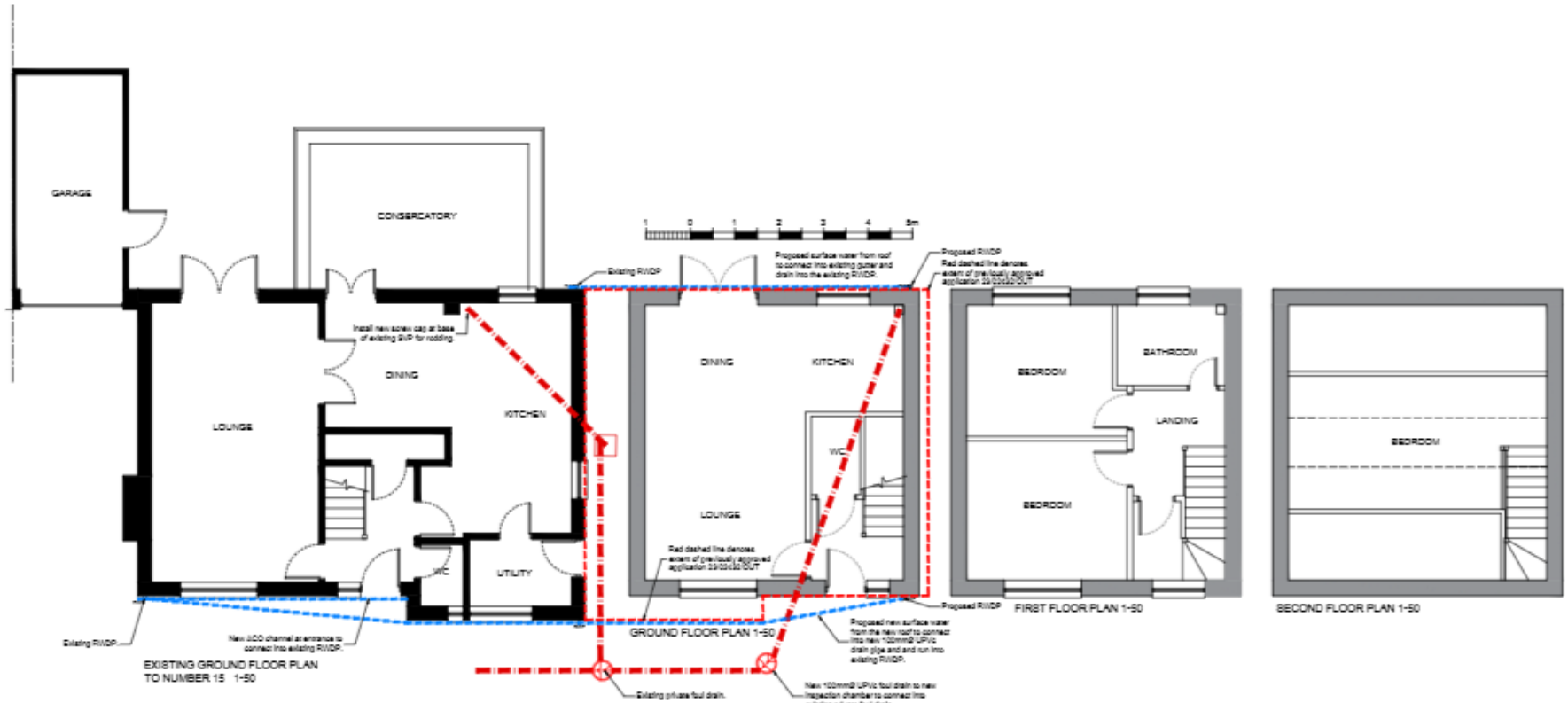

Rev B - Sections added in relation to number 15.

Rev C - Corners removed.

Rev D.M.A.C. 1

Tel: 0774 62847

Job Title:

15 Prince's
Bishops V
Southamp
SO32 1RU

Proposed Materials

EXISTING SITE PLAN 1-200



BAT AND BIRD BOXES TO BE USED ON BOTH PROPERTIES



PENT STYLE CYCLE STORE



RESIN BOUND GRAVEL TO DRIVE

PROPOSED SITE PLAN 1-200



PATHS AND PATIOS TO BE 450x450mm BUFF COLOURED PAVIOURS



1.8m CLOSED BOARD FENCE



ROOF TILE - SIGNATURE SHERWOODS



WIENERBERGER YELLOW MULTI-GILT FACE BRICK



Site Plan 1:200 @ A2



Site Photographs



Site Photographs

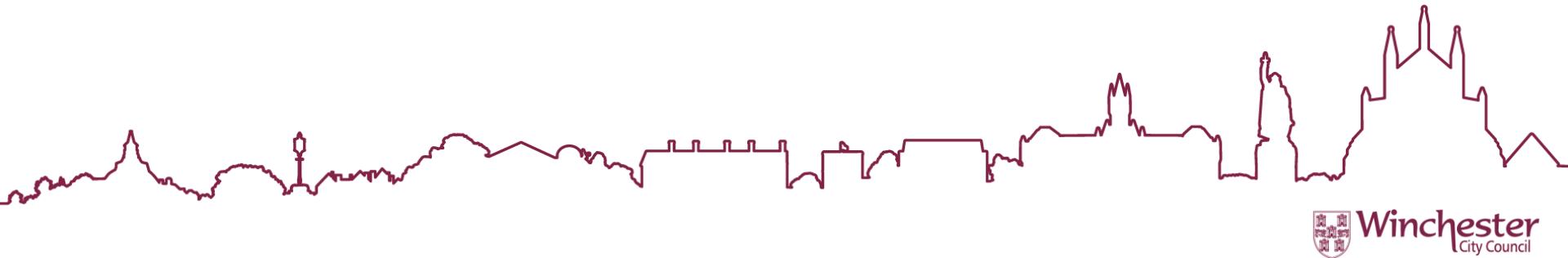

Site Photographs



Recommendation

Proposal complies with Local Plan policies as is laid out within the report.

