

# 25/00542/HOU

## Loft conversion with extended roof infill and front and rear dormer windows

Iona, 4 Boyne Mead Road, Kings Worthy, Winchester, Hampshire, SO23 7QZ

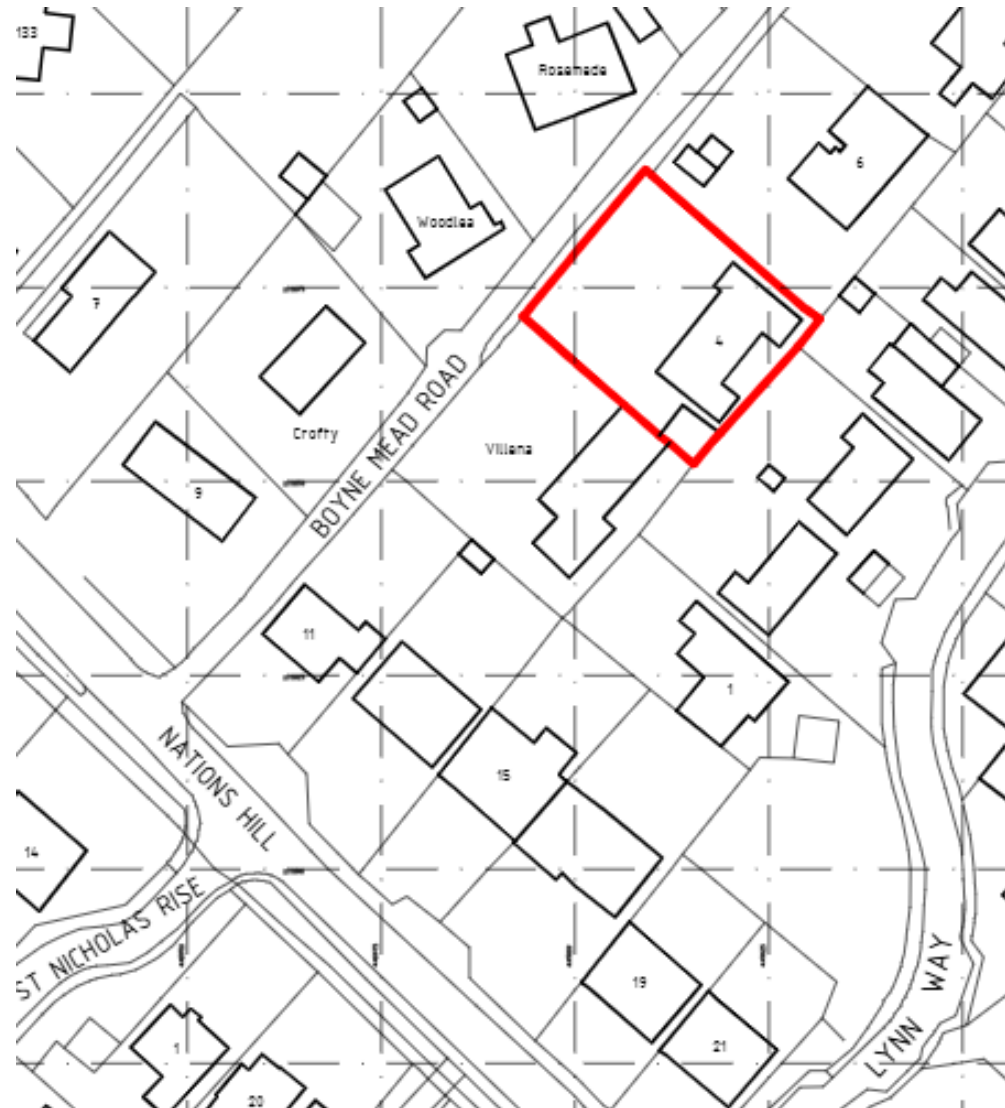



# The Location Plan

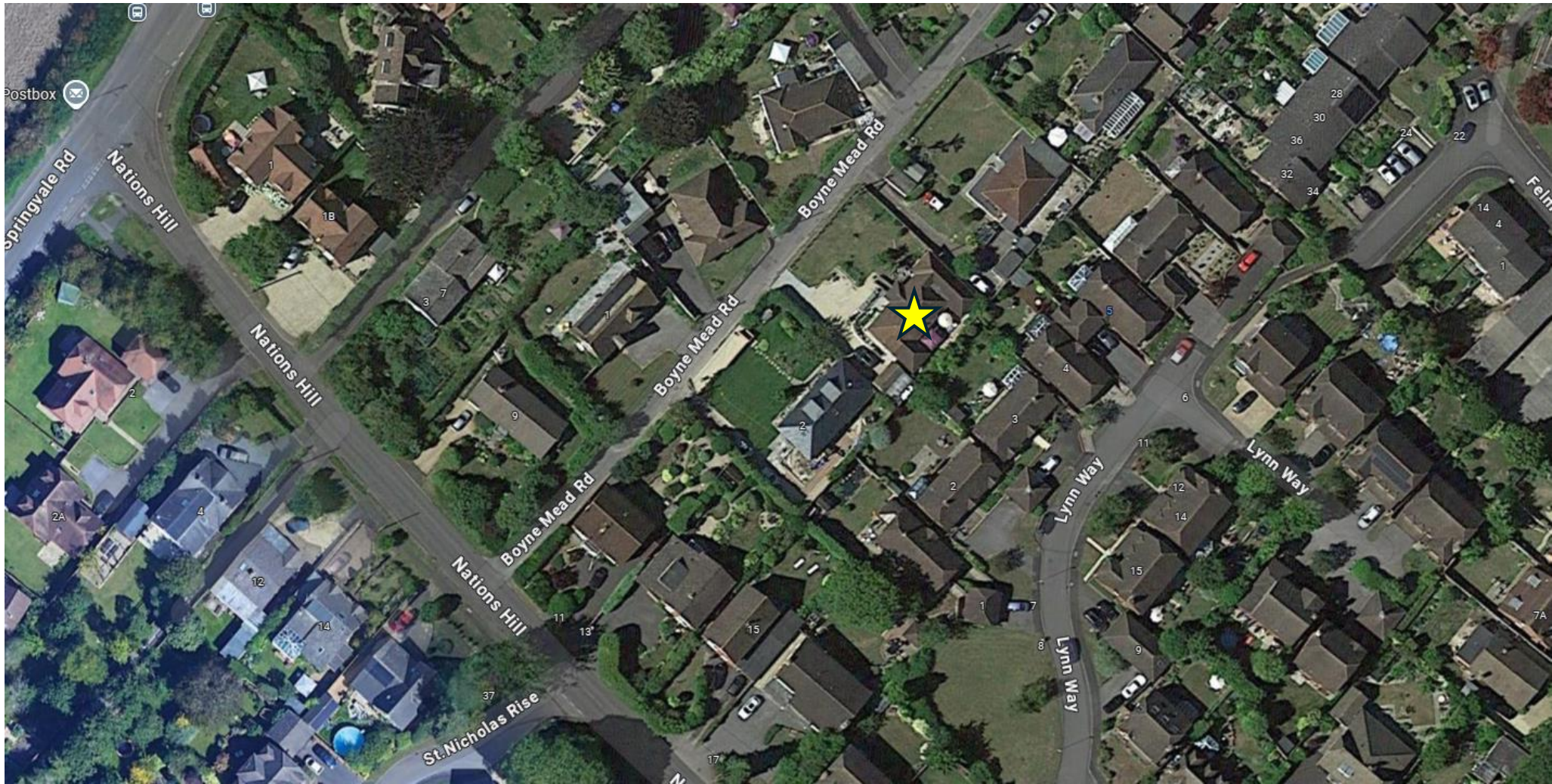

Aerial View

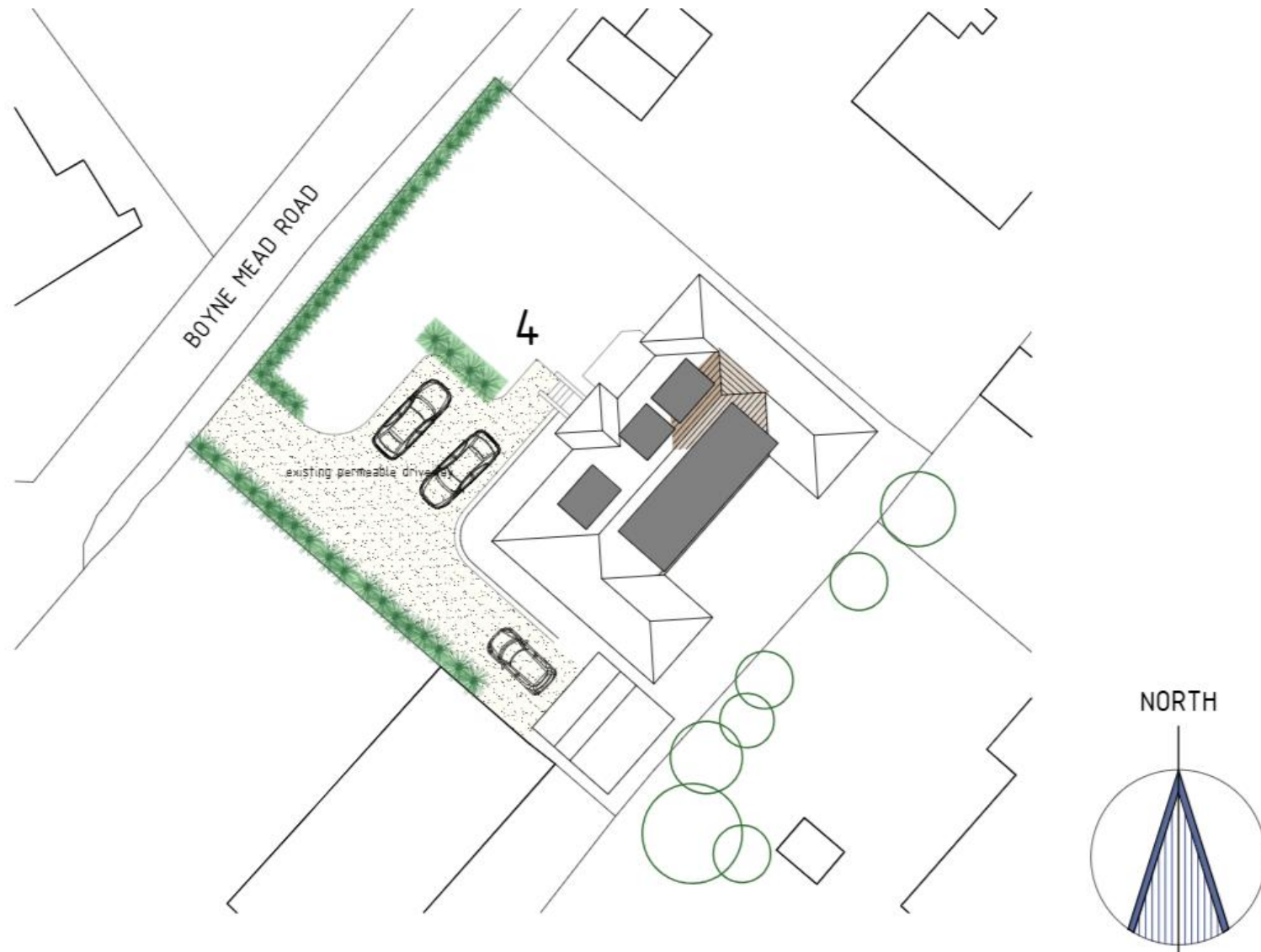

# Proposed Block Plan

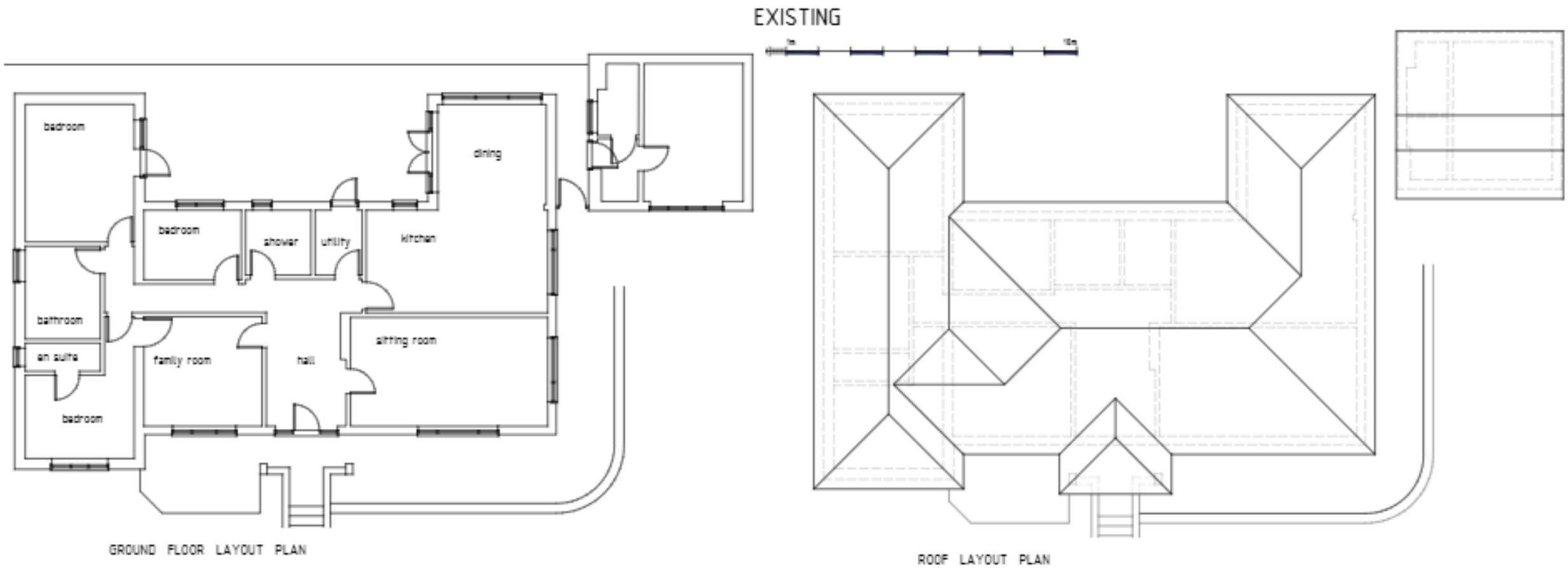

# Existing Floor Plans

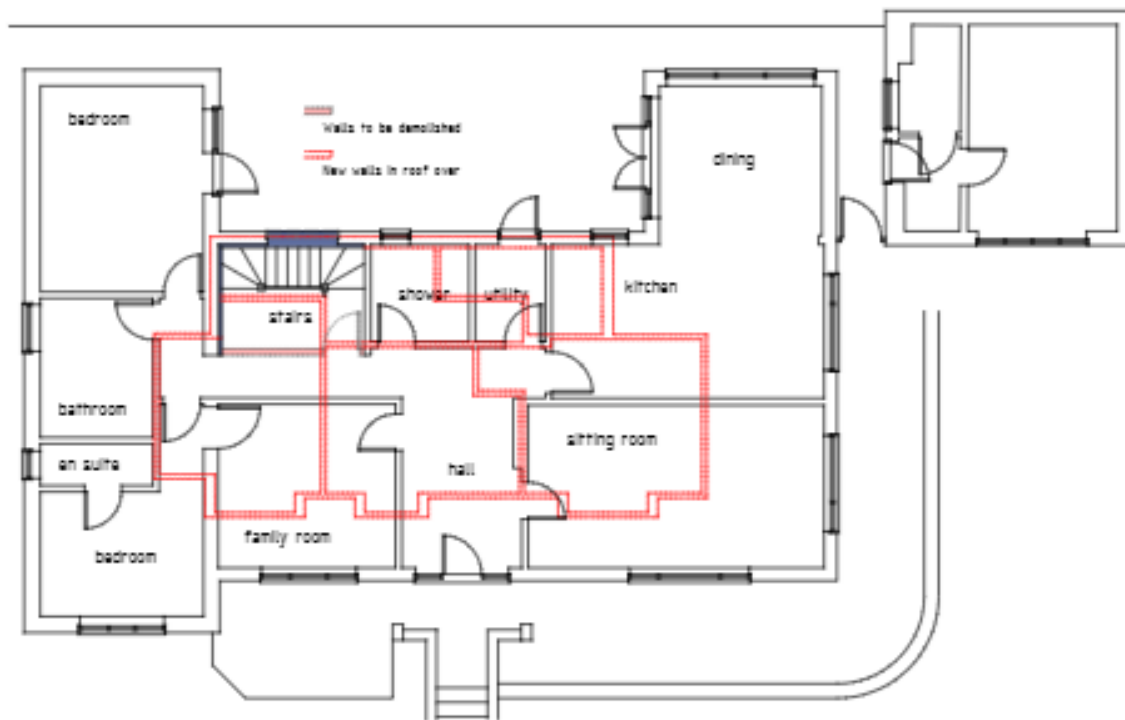

GROUND FLOOR LAYOUT PLAN

PROPOSED

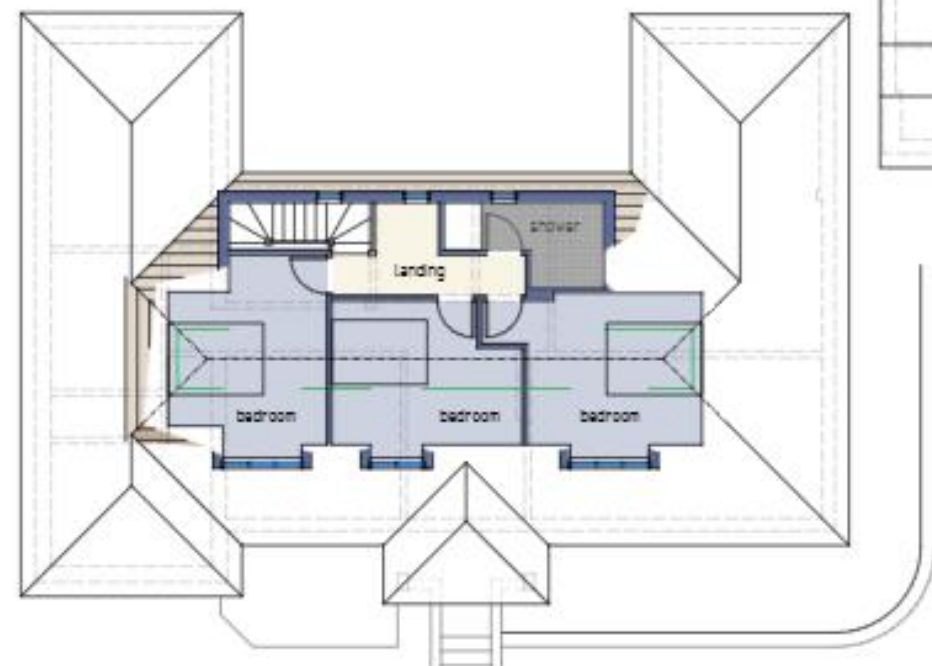

FIRST FLOOR LAYOUT PLAN

# Proposed Floor Plans

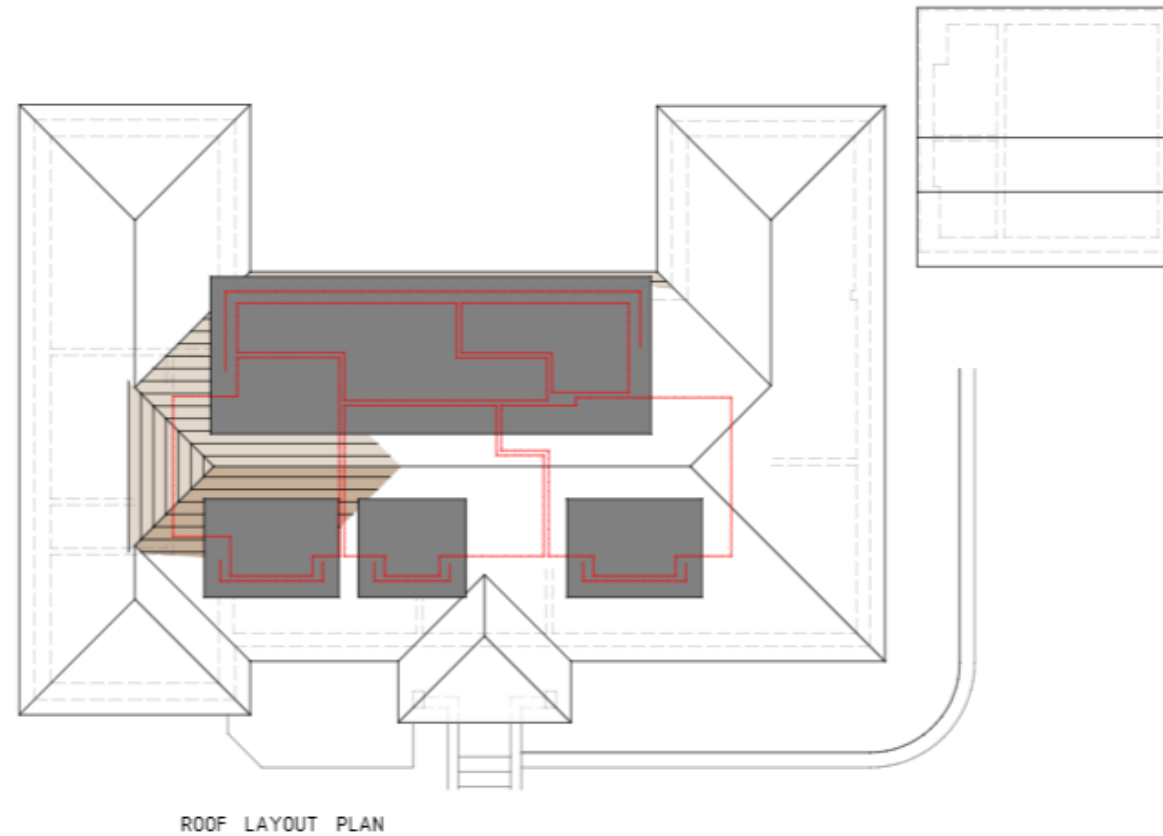

# Proposed Roof Plan



FRONT ELEVATION



DRIVE ELEVATION



REAR ELEVATION



SIDE ELEVATION

# Existing Elevations



FRONT ELEVATION



DRIVE ELEVATION



REAR ELEVATION



SIDE ELEVATION

# Proposed Elevations

# Site Photos (Front)



17 March 2025 15:37



17 March 2025 15:35

# Site Photos (Rear)

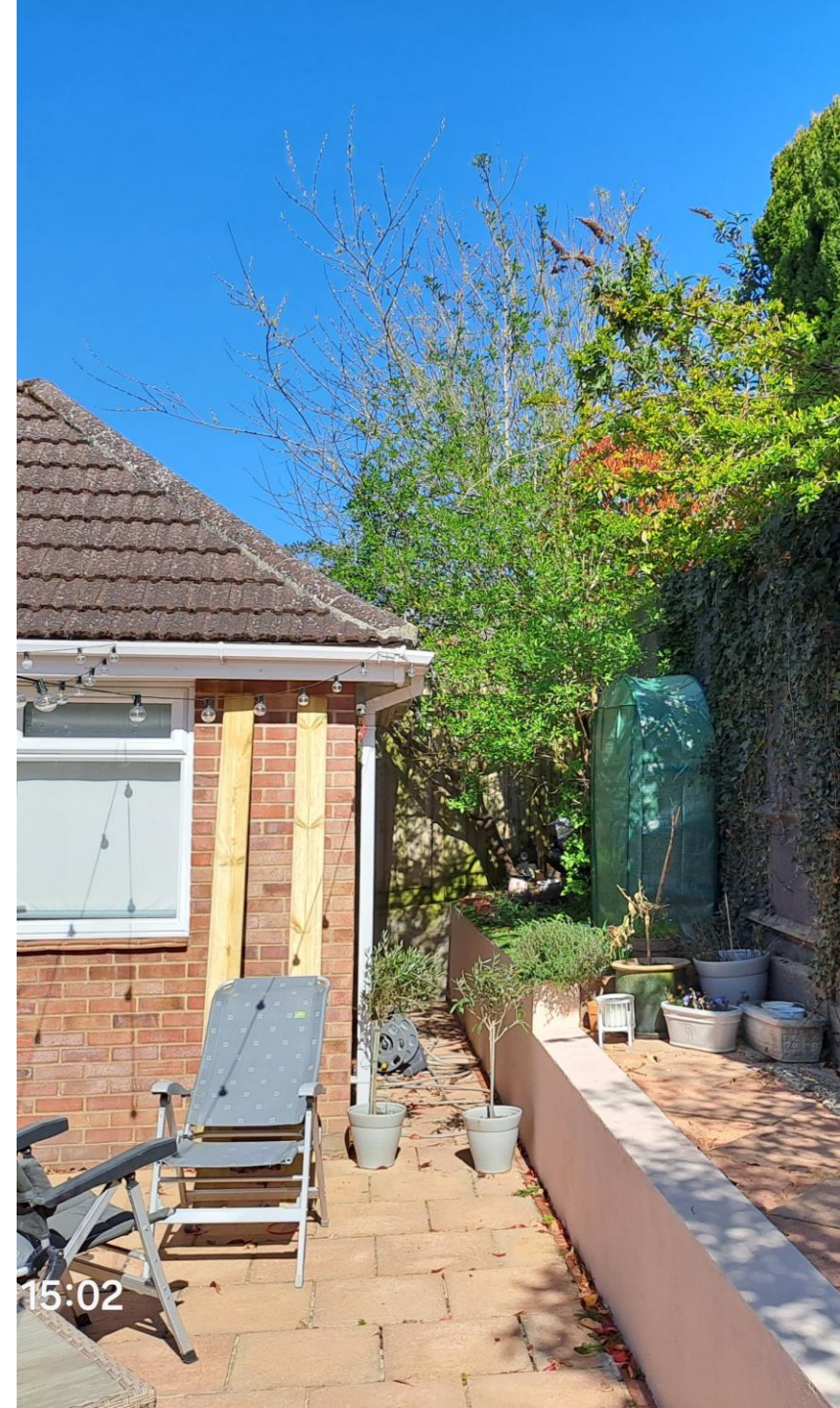

# Site Photos (From Nos. 3 and 4 Lynn Way)

---

