

22/00621/FUL – LAND TO THE REAR OF 9 – 11 MOUNT VIEW ROAD, OLIVERS BATTERY, WINCHESTER.

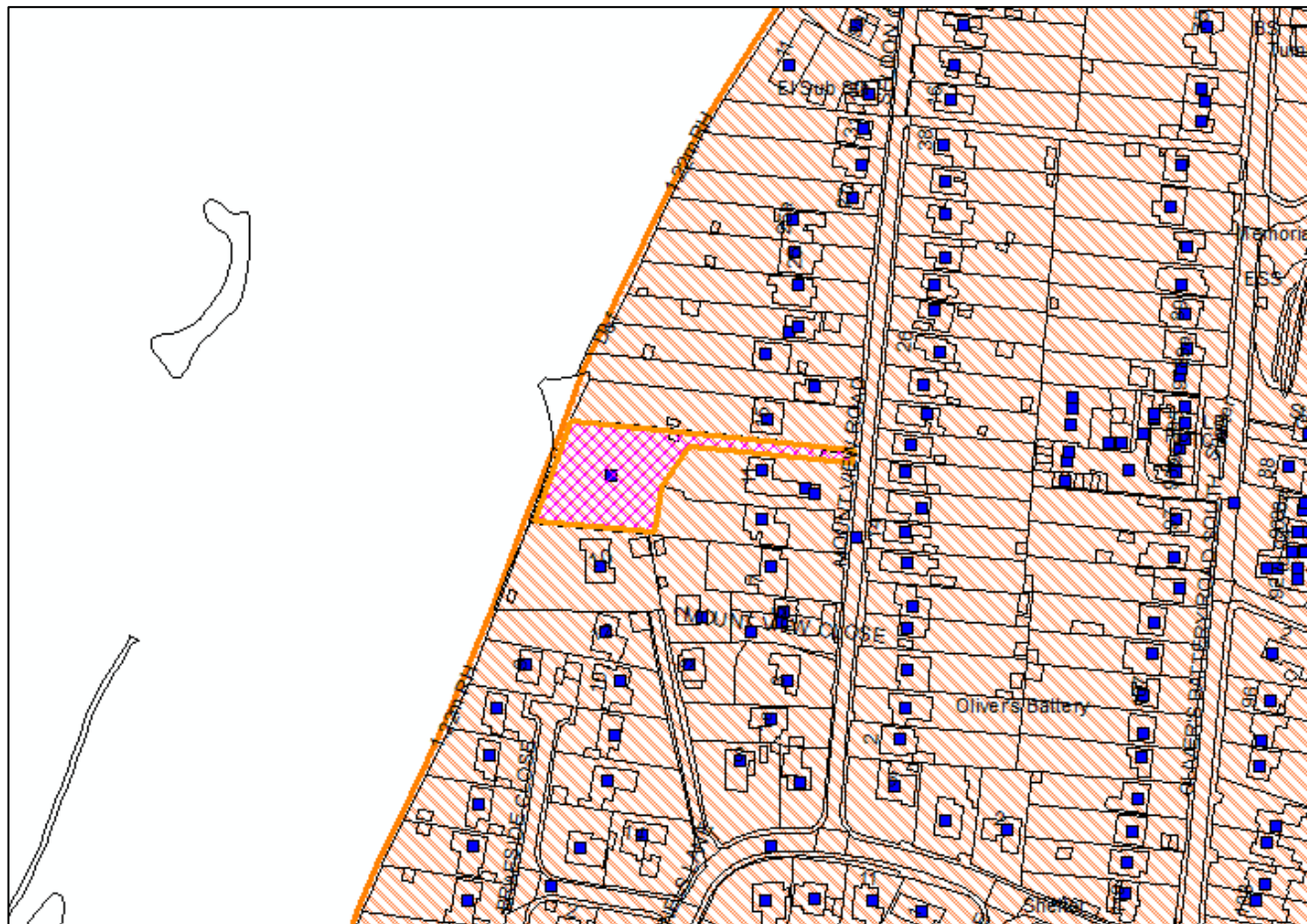

PROPOSED LOCATION PLAN

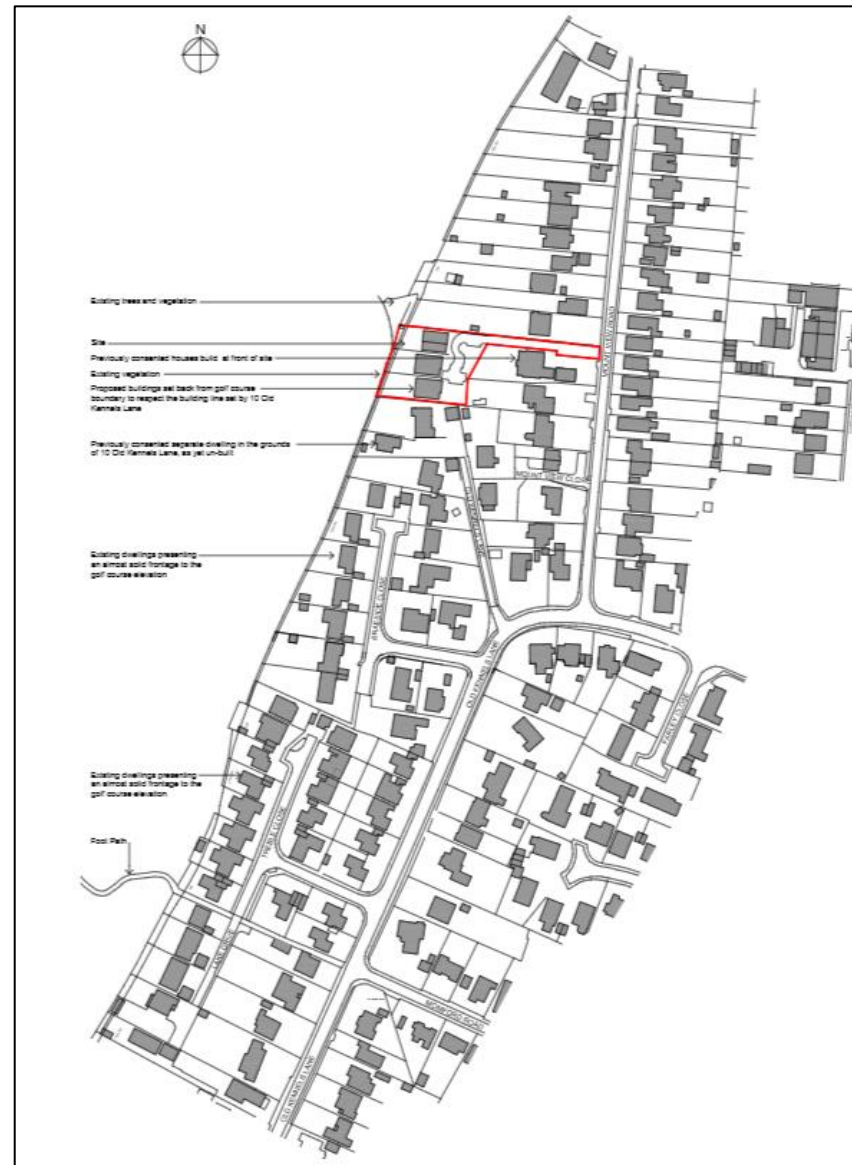

PROPOSED SITE PLAN



PLOTS 1 AND 2 (SEMI-DETACHED) PLANS AND ELEVATIONS

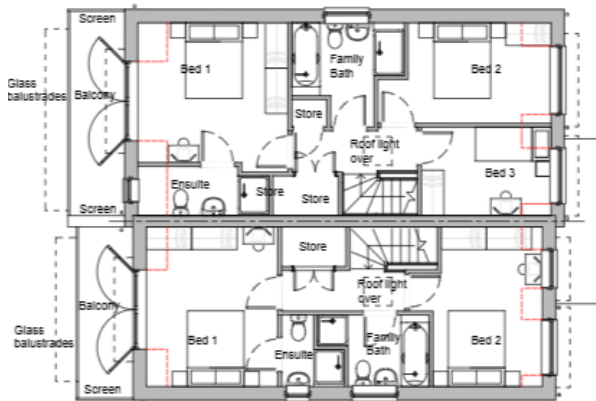
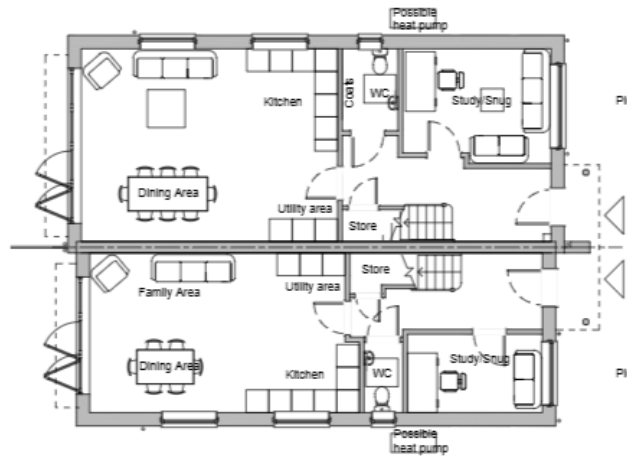

East Elevation



South Elevation



West Elevation



North Elevation

Skylight
 Faux zinc roof
 Indicative PV panels
 Opaque glass to bathrooming rooms
 Stained timber effect cladding
 Opaque glass privacy screens
 Dark gray window frames
 Light brickwork

Faux zinc roof
 Indicative PV panels
 Opaque glass privacy screens
 Stained timber effect cladding
 Glass balustrade
 Porch to match roof
 Light brickwork
 Dark gray post to match windows

PLOT 3 (DETACHED) PLANS AND ELEVATIONS

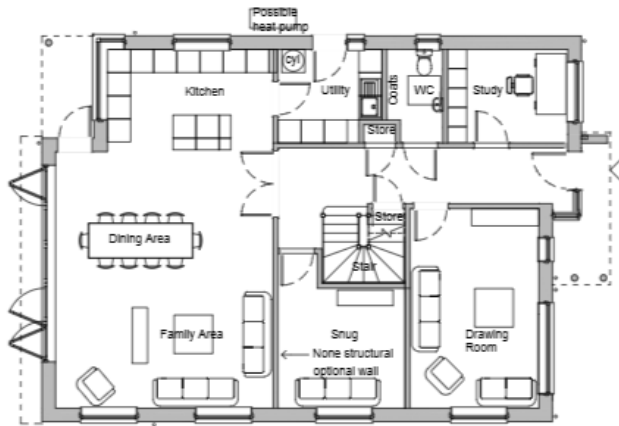

East Elevation



South Elevation

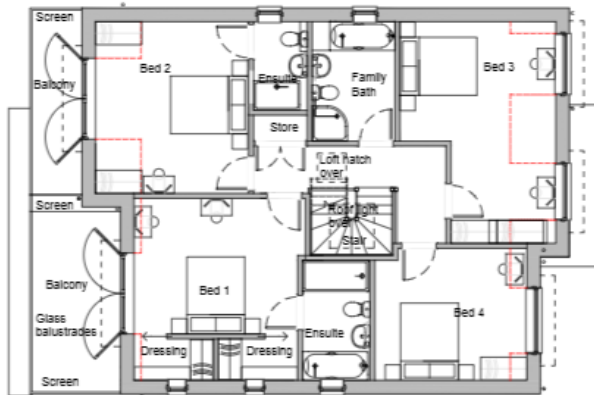

West Elevation



North Elevation

PLOT 4 (DETACHED) PLANS AND ELEVATIONS

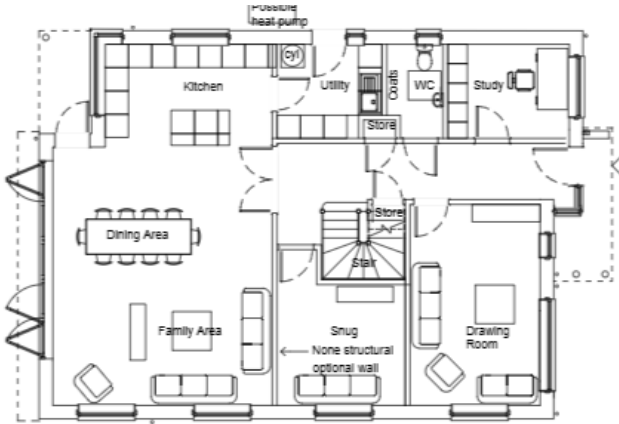

East Elevation



South Elevation

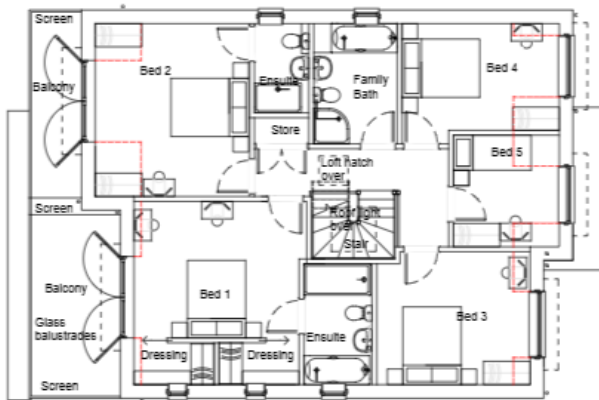

West Elevation



North Elevation

- Skylight
- Faux zinc roof
- Indicative inset PV panels
- Opaque glass to bath/dressing rooms
- Stained timber effect cladding
- Opaque glass privacy screens
- Light brickwork
- High level windows
- Privacy provided by screening to boundary
- Dark grey post to match windows

- Faux zinc roof
- Indicative inset PV panels
- Opaque glass privacy screens
- Stained timber effect cladding
- Glass balustrade
- Porch to match roof
- Dark grey window frames
- Light brickwork

Site Section A-A 1:500

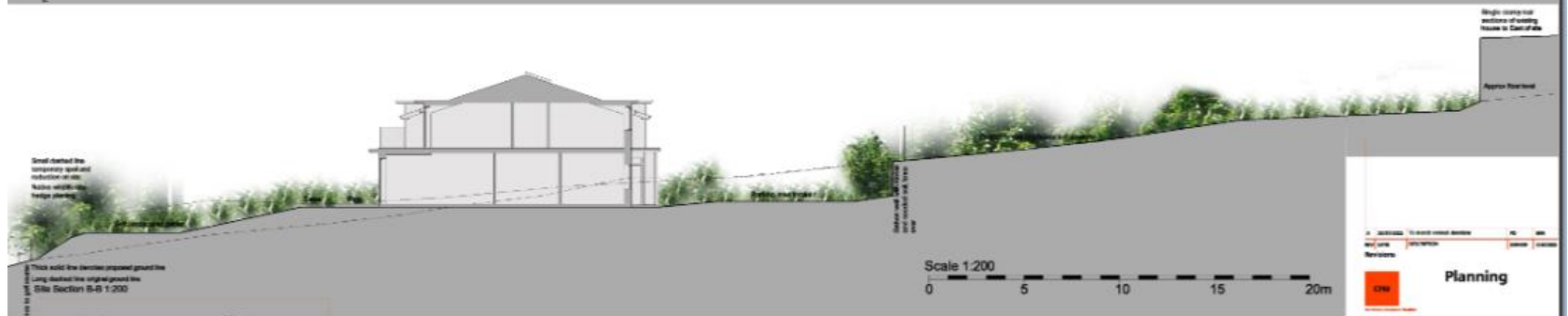
[illegible]

SECTIONS 1-1 AND 2-2



Site Section 1-1 1:200



Site Section 1-1 1:200



Site Section 2-2 1:200

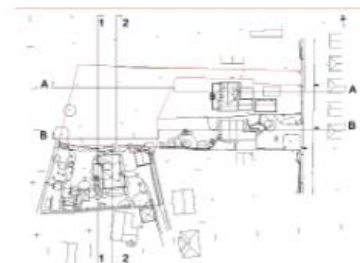

Site Section 2-2 1:200

[illegible]

A	2013-2014	Is march credit device	FC	SP
my	10/1/2013	10/1/2013	10/1/2013	10/1/2013

Services

OW Planning

**Chaplin Partners
Winchester Limited**
17 St. James Street
Winchester
SO1 1AB

Midwater Winchester Ltd
9-11 Mount View Road
Winchester
SO1 1AB

Site Sectioning

J20032

A3311 A

1 000000000 1 000000000

100 1000

This drawing is a sample of the technology used and does not represent an actual site plan.

Draw all dimensions and report all values in decimals.

AERIAL PHOTO OF SITE



N ↑

SITE PHOTOS



Looking towards site from the east (Mount View Road) with recently developed frontage.



SITE PHOTOS



Looking from the south past recently constructed development, to Mount View Road access.

Looking west along access past recently constructed development



SITE PHOTOS



Looking from the west towards access and recently constructed development

Looking from the north towards recently constructed development



SITE PHOTOS



Looking from the west
towards access and recently
constructed development



Looking west towards rear
boundary of the site

SITE PHOTOS



Looking west towards rear boundary of the site

Looking towards northern boundary of the site

