

24/01882/FUL-Primrose Patch, 42 Grange Road, Alresford, Hampshire, SO24 9HF

New 3 Bedroom self-build dwelling

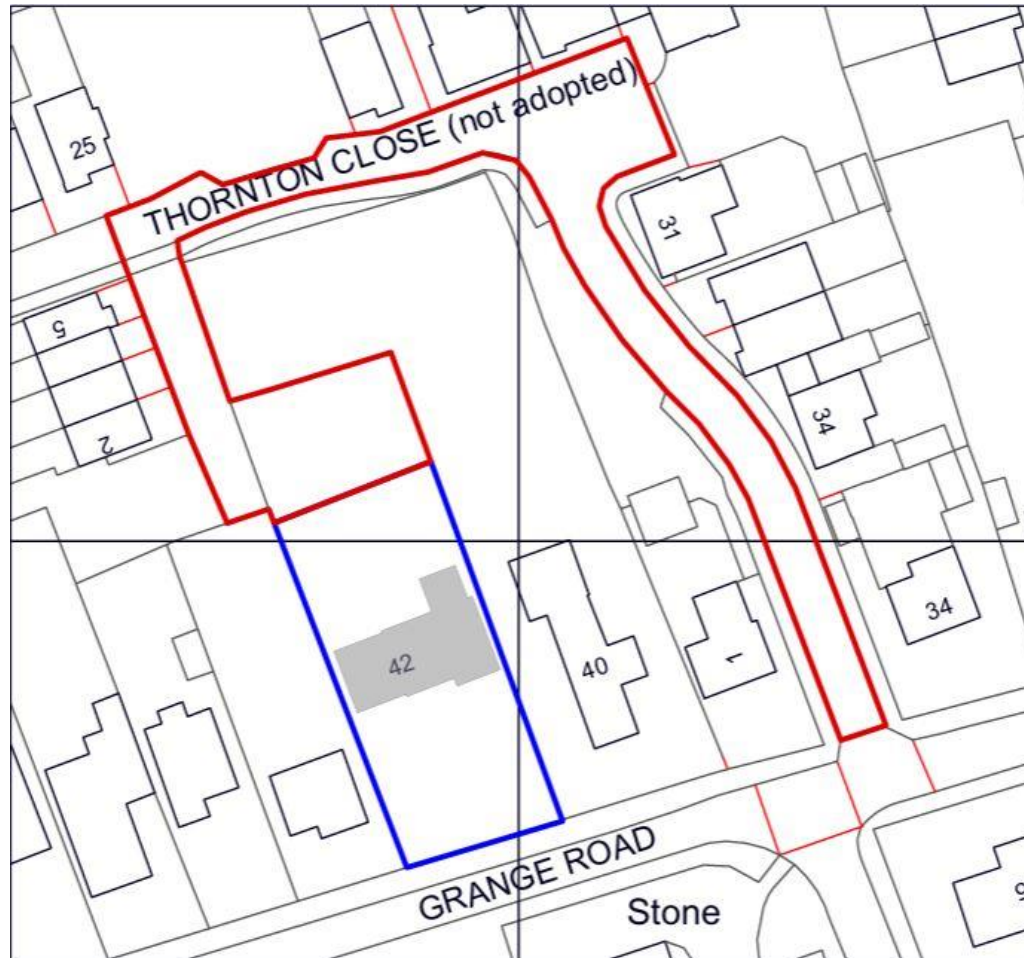

Location Plan



Site Plan



Aerial Photograph



West (Front) Elevation Drawing Proposed



West (Front) Section Plan Drawing Proposed



Photo towards Western Boundary and the Access

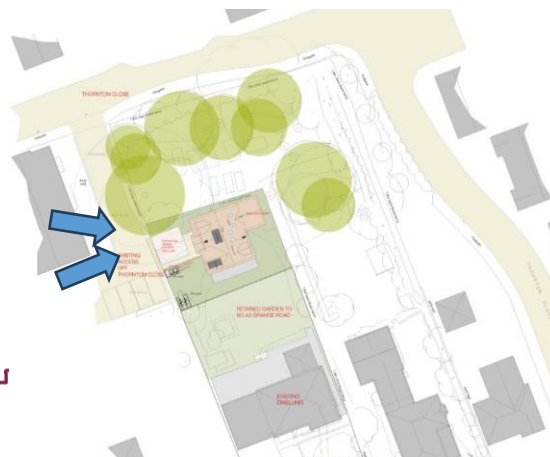
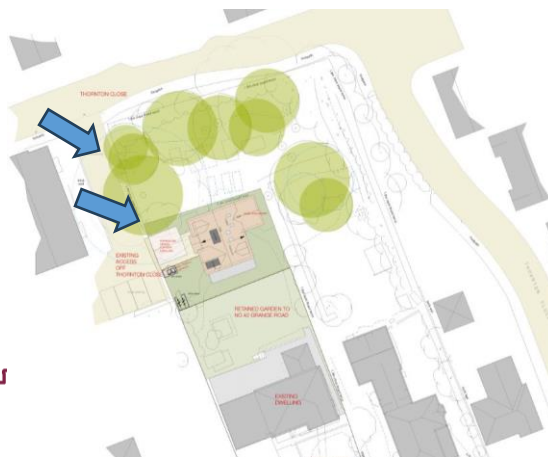

Photo towards Western Boundary and the Access



Street View towards Western Boundary and the Access from Thornton Close

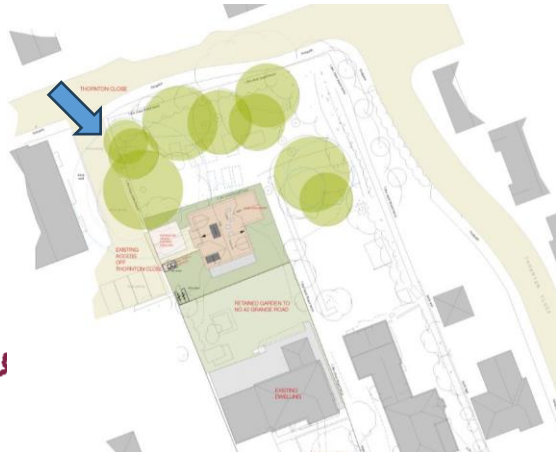
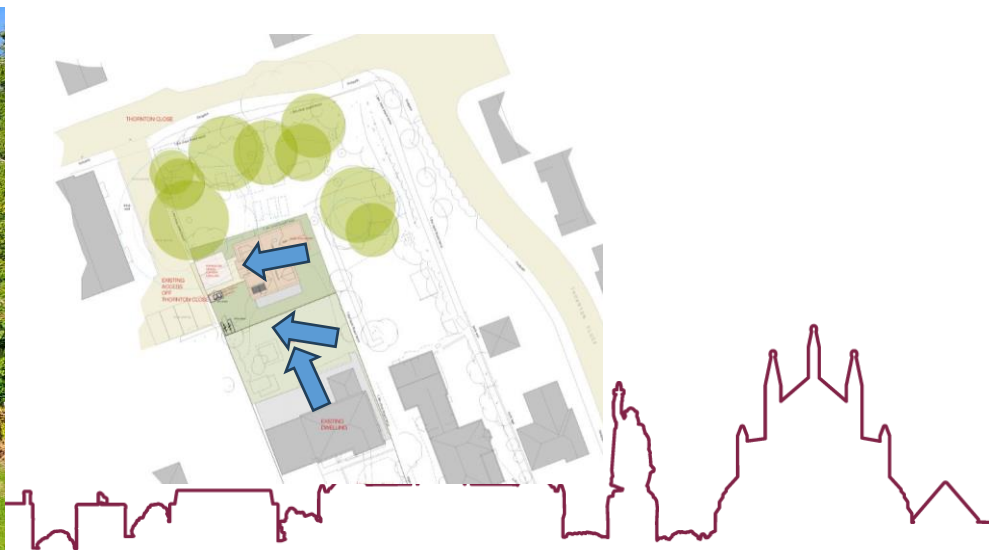
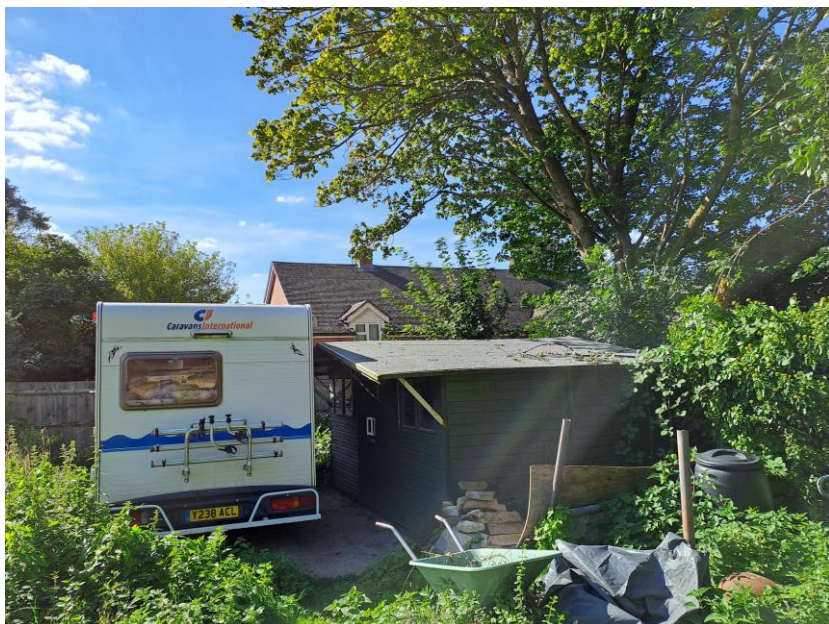

Photo towards Western Boundary and the Access within the site



East (Rear) Elevation Drawing Proposed



Photos looking towards Eastern Boundary

The top-left photograph shows a vibrant garden with a large yellow flower bush in the foreground and a dense line of trees in the background. The top-right photograph shows a garden with a wooden fence, a large grey pot, and a house visible through the trees. The bottom-left photograph shows a brick house with a conservatory and a green lawn. The bottom-right photograph is a site plan with blue arrows indicating the direction of the photos.

Winchester City Council



Photos within No 40 Grange Road towards the Sites Eastern Boundary

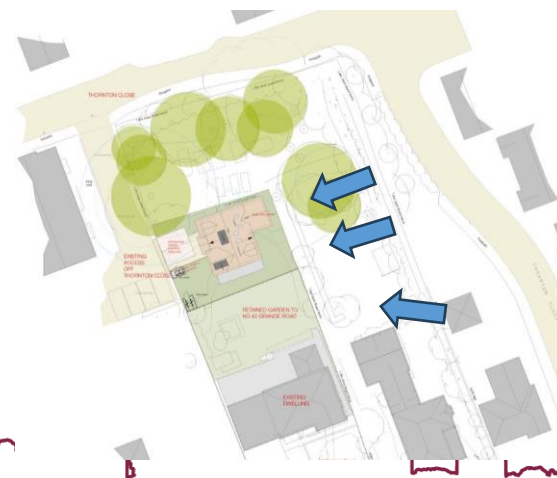

North (Side) Elevation Drawing Proposed



Photos looking towards Northern Boundary within No.42 and No. 40 Grange Road



Photos looking towards Northern Boundary within No. 40 Grange Road

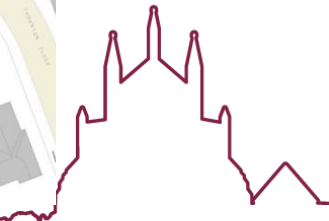
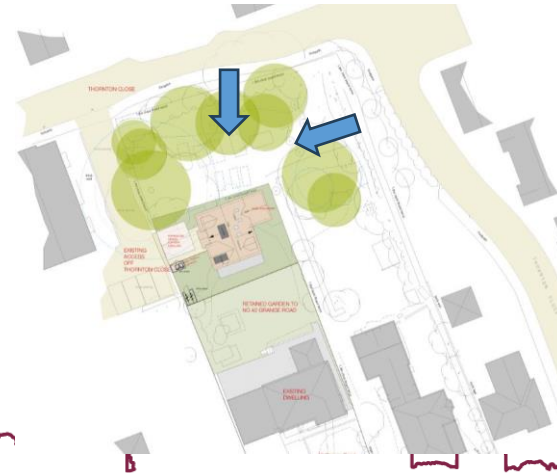

Street View towards Northern Boundary from Thornton Close



Apr- 2023



Apr- 2011



Aug- 2009



South (Side) Elevation Drawing Proposed



West (Front) Section Plan Drawing Proposed

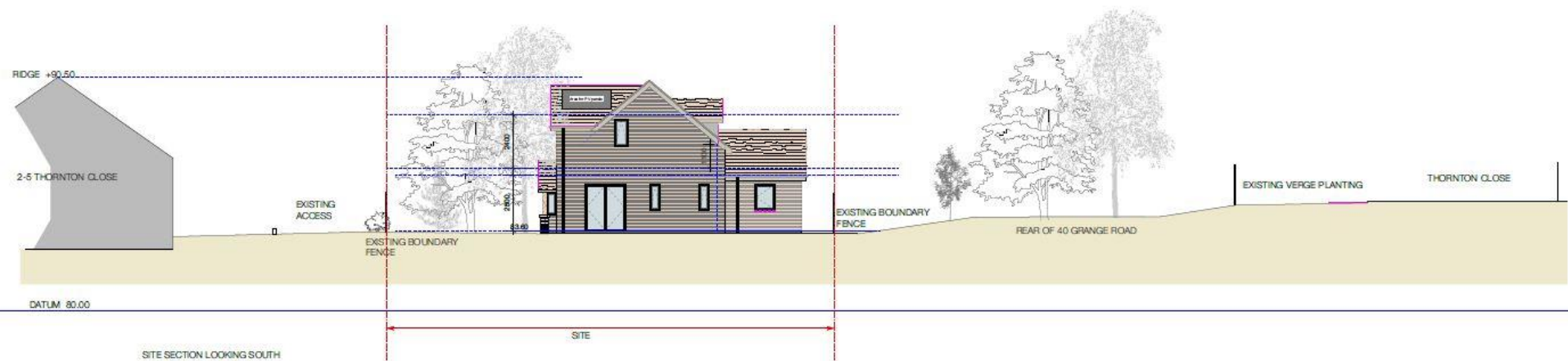

Photos Looking out of the Site to the South

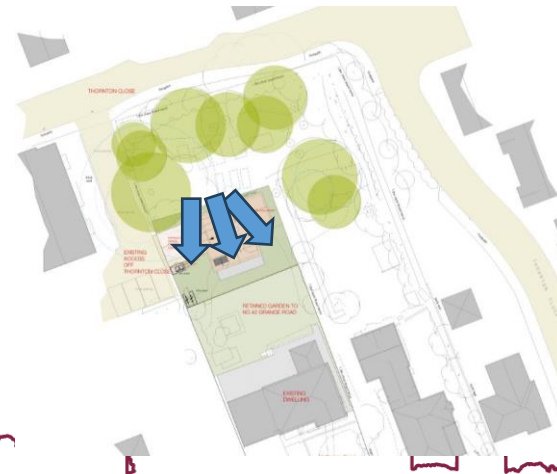

Proposed Ground Floor Drawings



Proposed First Floor Drawings

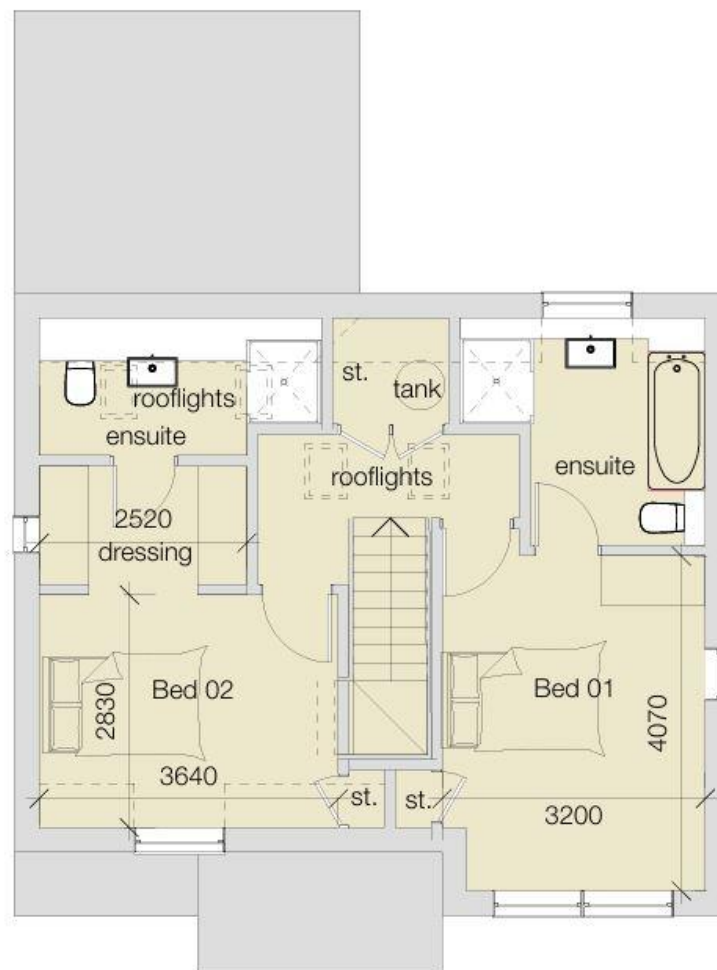

Proposed Roof Plan

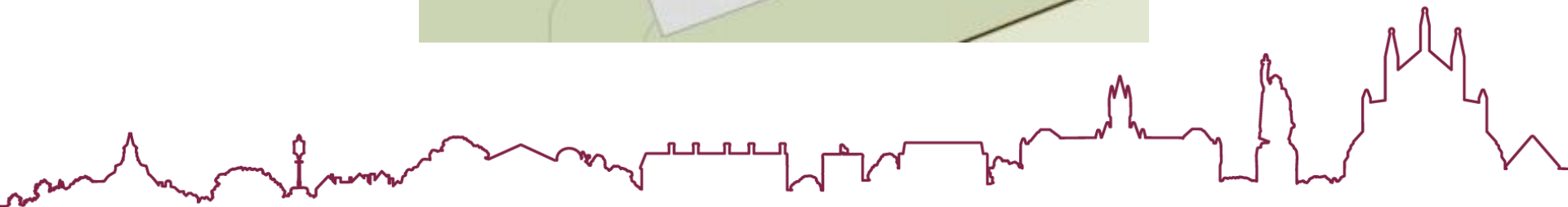
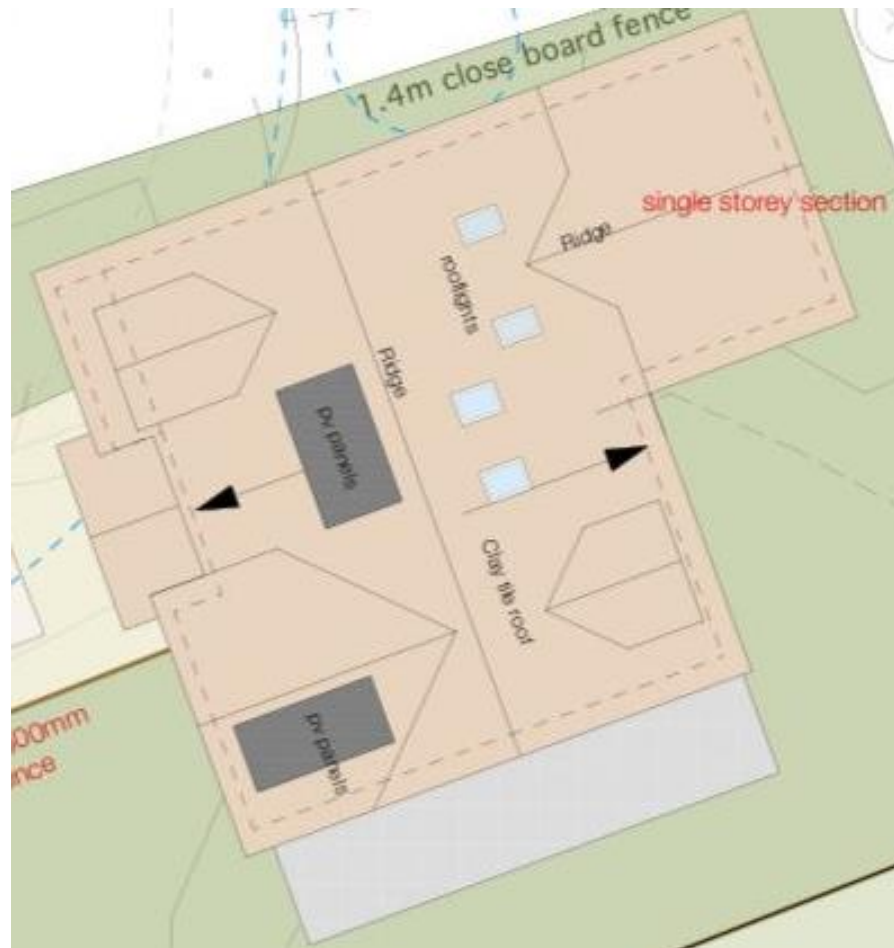

Conclusion

