

SDNP/24/02731/FUL — LAND AT MILL LANE, MILL LANE, SWANMORE, HAMPSHIRE

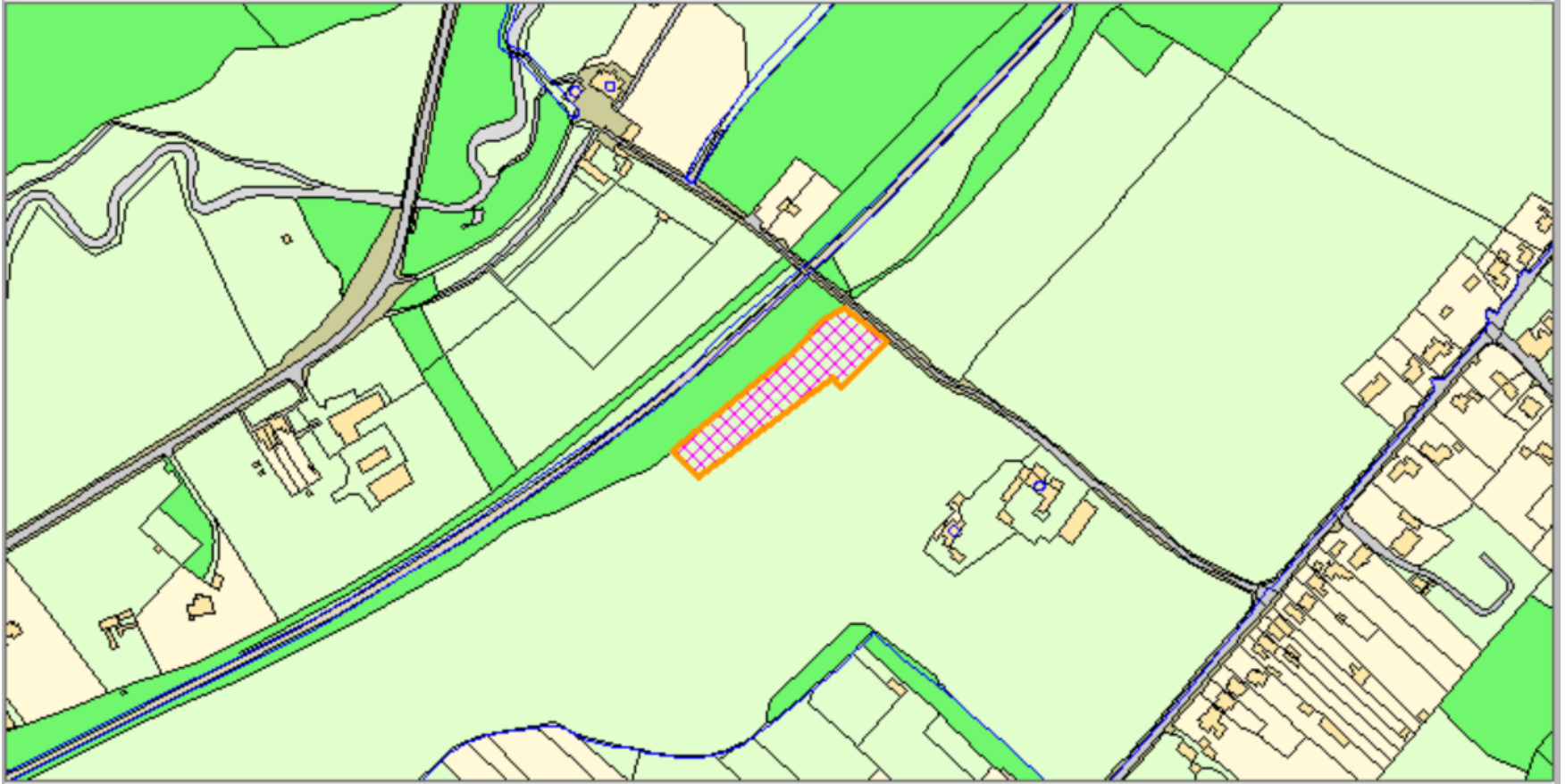

Aerial Map of the Area



Proposed Location Plan

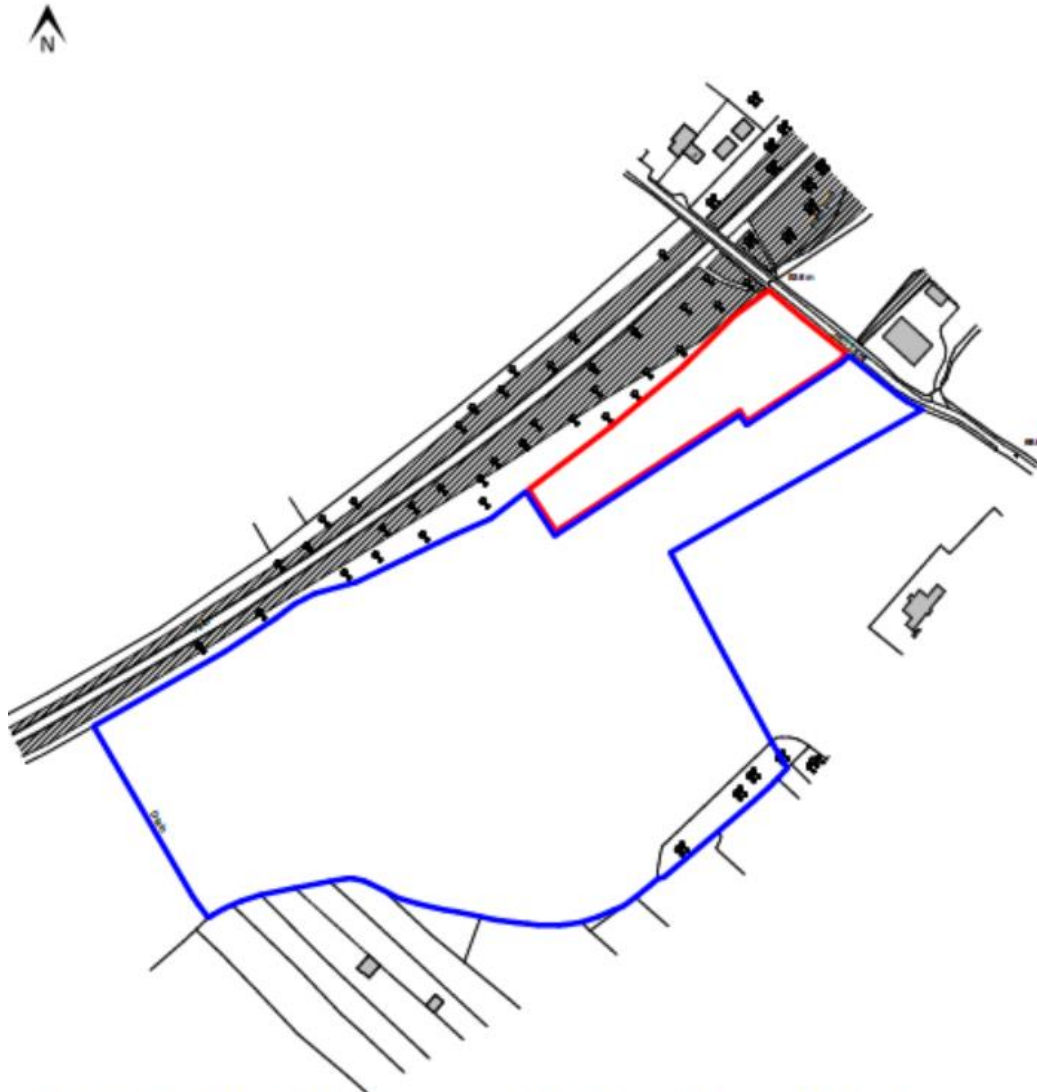

LOCATION PLAN 1:1500 Crown copyright Ordnance Survey 100053143

Proposed Mitigation Plan/Site Plan

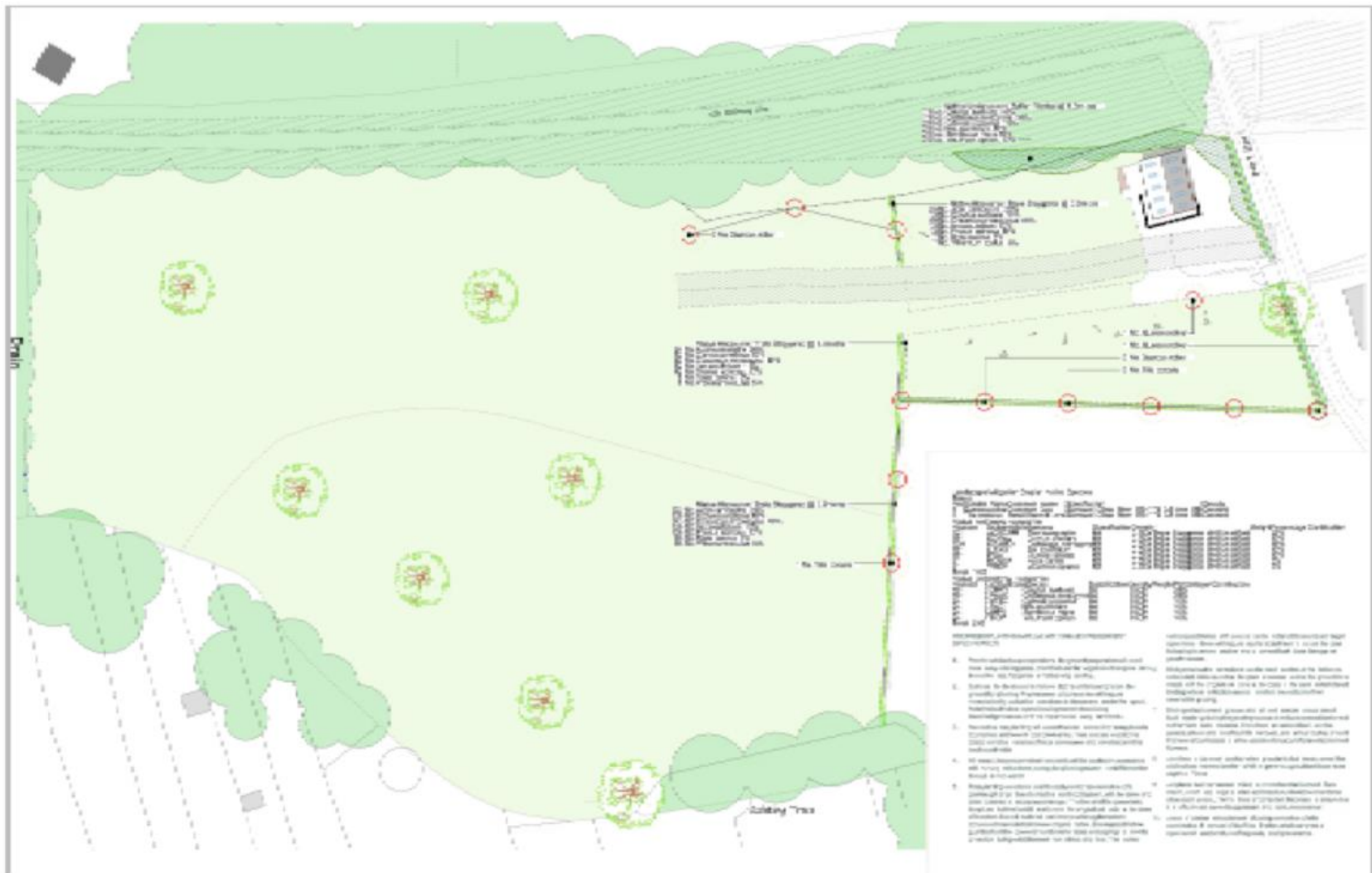

Proposed Block Plan

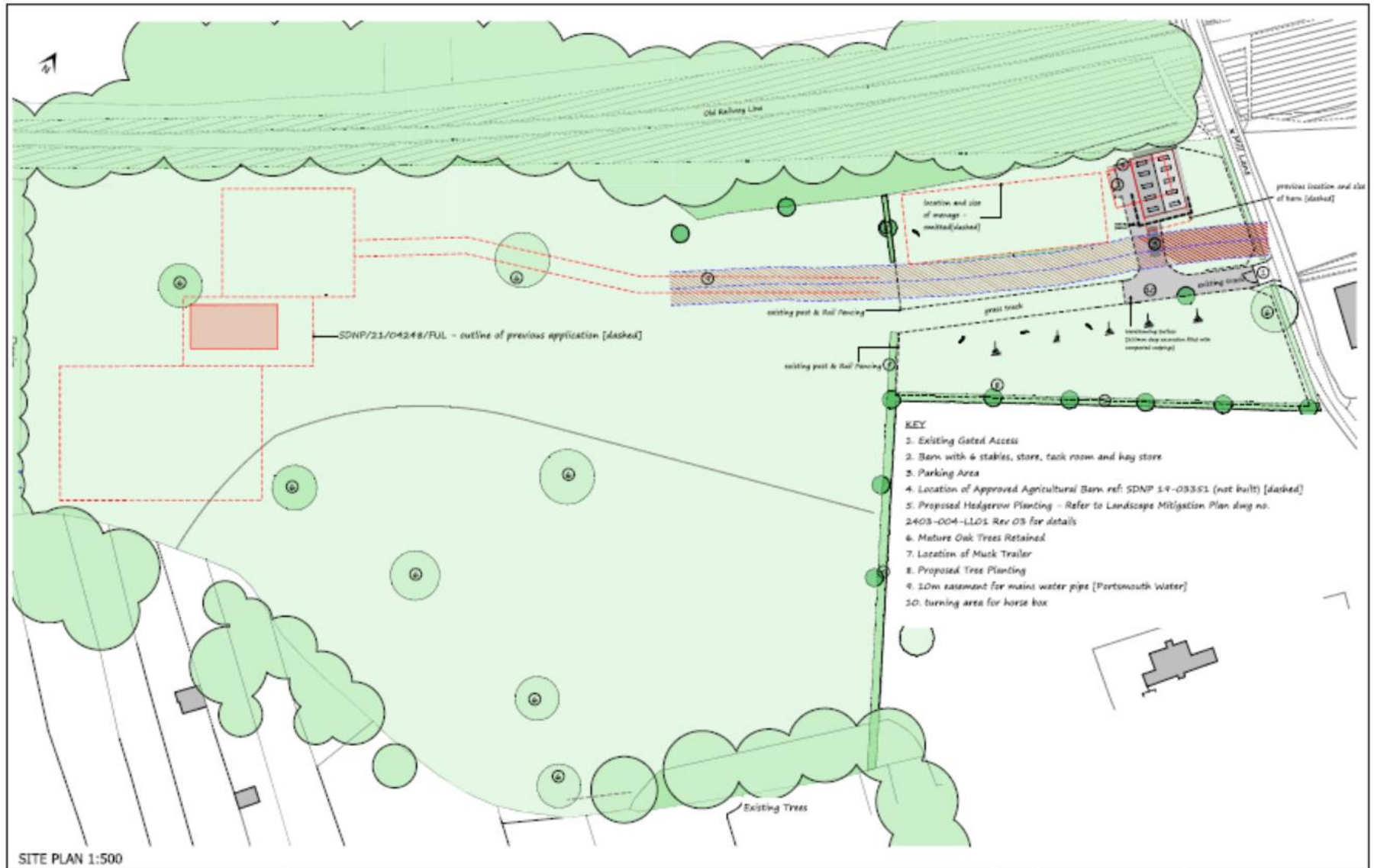

Proposed Elevations

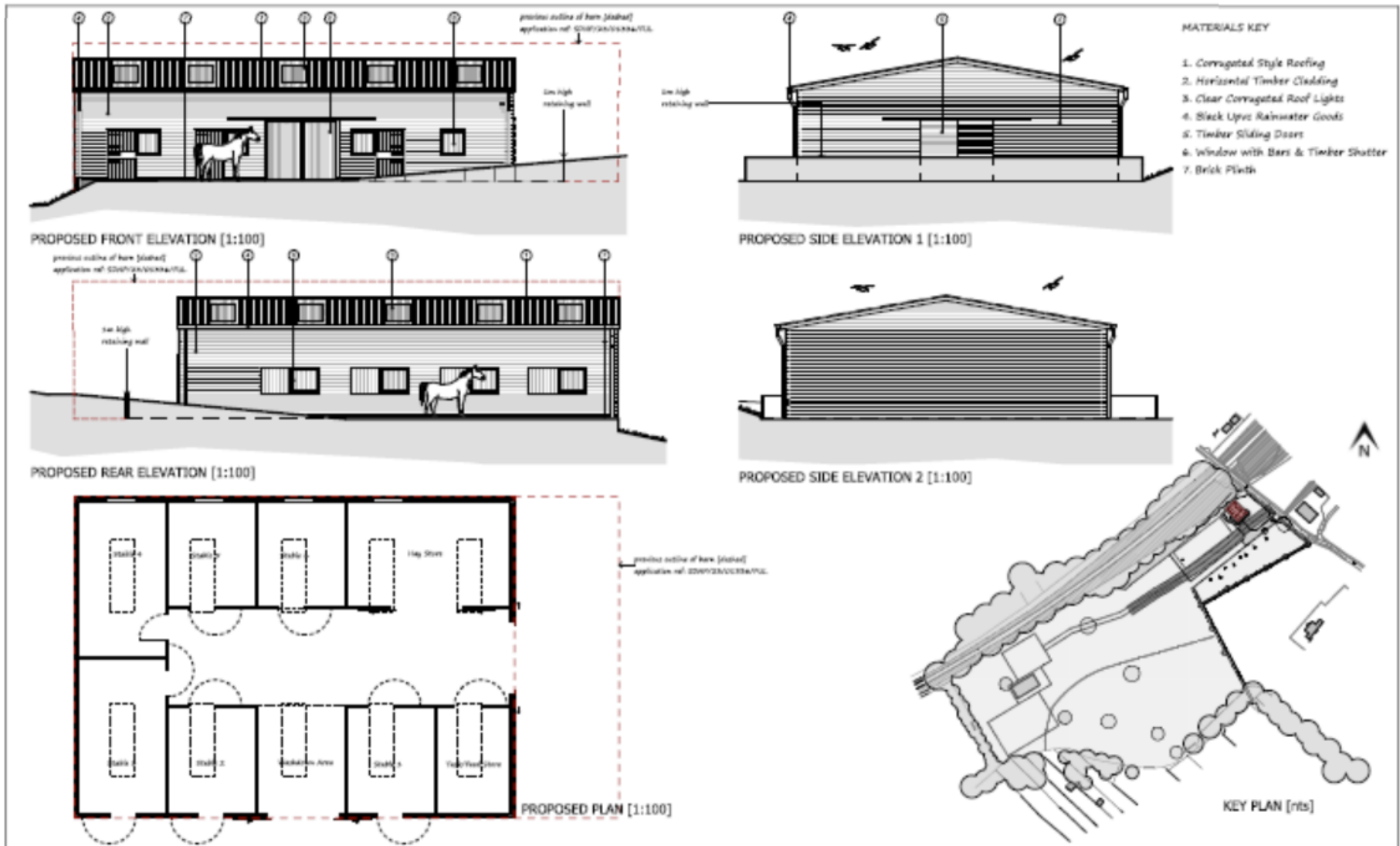

Proposed Sections

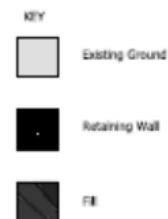
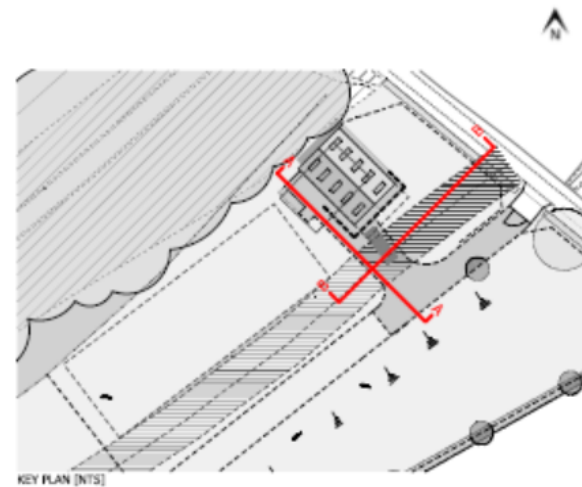
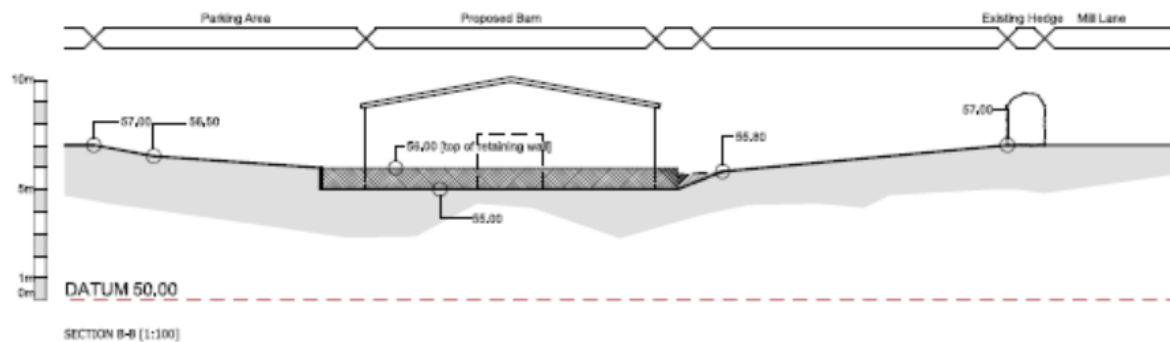
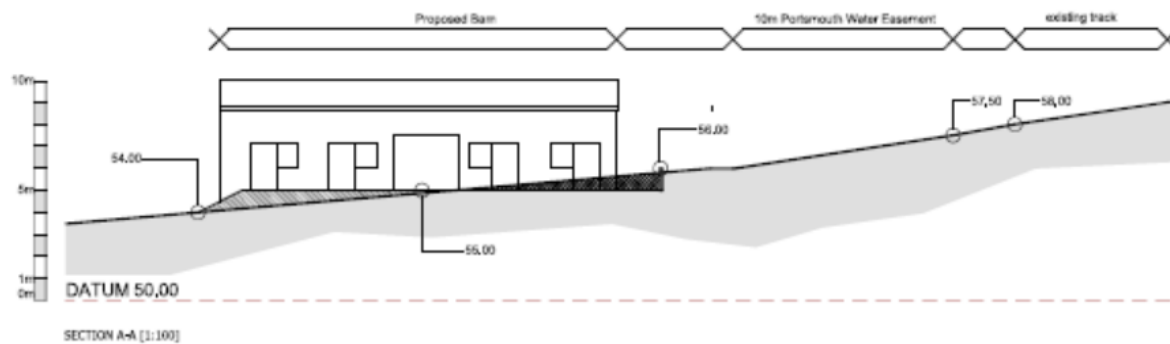

The site plan shows a large area with various features. A green hatched area at the top is labeled "Old Railway Line". A red dashed outline on the left is labeled "SDNP/21/04248/PUL - outline of previous application [dashed]". A yellow rectangular area is labeled "previous location of manure (dashed)". A blue hatched area is labeled "proposed new hedgerow planting". A grey rectangular area is labeled "existing post & rail fencing". A red circular area is labeled "proposed location and size of barn (dashed)". A green circular area is labeled "existing trees". A green circular area is labeled "proposed tree planting". A green circular area is labeled "existing trees". A green circular area is labeled "existing trees".

KEY

1. Existing Gated Access Widened
2. Barn with 8 stables, store, tack room and hay store
3. Parking Area
4. Location of Approved Agricultural Barn ref SDNP 19-03855 (not built) [dashed]
5. Proposed Hedgerow Planting - Proposed new hedgerow planting will consist of the following species:

 Hawthorn 50%
 Bird Cherry 30%
 Field Maple 30%
 Dog Rose 30%
 Hazel 30%
 Blackthorn 30%

 Bareroot plants will be 90/320cm high, planted in a double staggered row 40cm spacing, 6 plants/m, with spiral guards to protect from rabbits. Planted end October to March in cool damp weather but not waterlogged or freezing conditions. The new plants will be regularly watered especially during dry spells for the first three years.
6. Existing Hedgerow Reinforced
7. 23m x 40m Manure
8. Location of Hack Trailer
9. Area of Graded Landscaping
10. Proposed Tree Planting will consist of Common Alder 50% & Hornbeam 50%
11. 10m easement for mains water pipe (Purbeck Water)
12. 20m turning circle for horse box

SITE PLAN 1:500

Block Plan – Withdrawn SDNP/21/04248/FUL



Footpaths

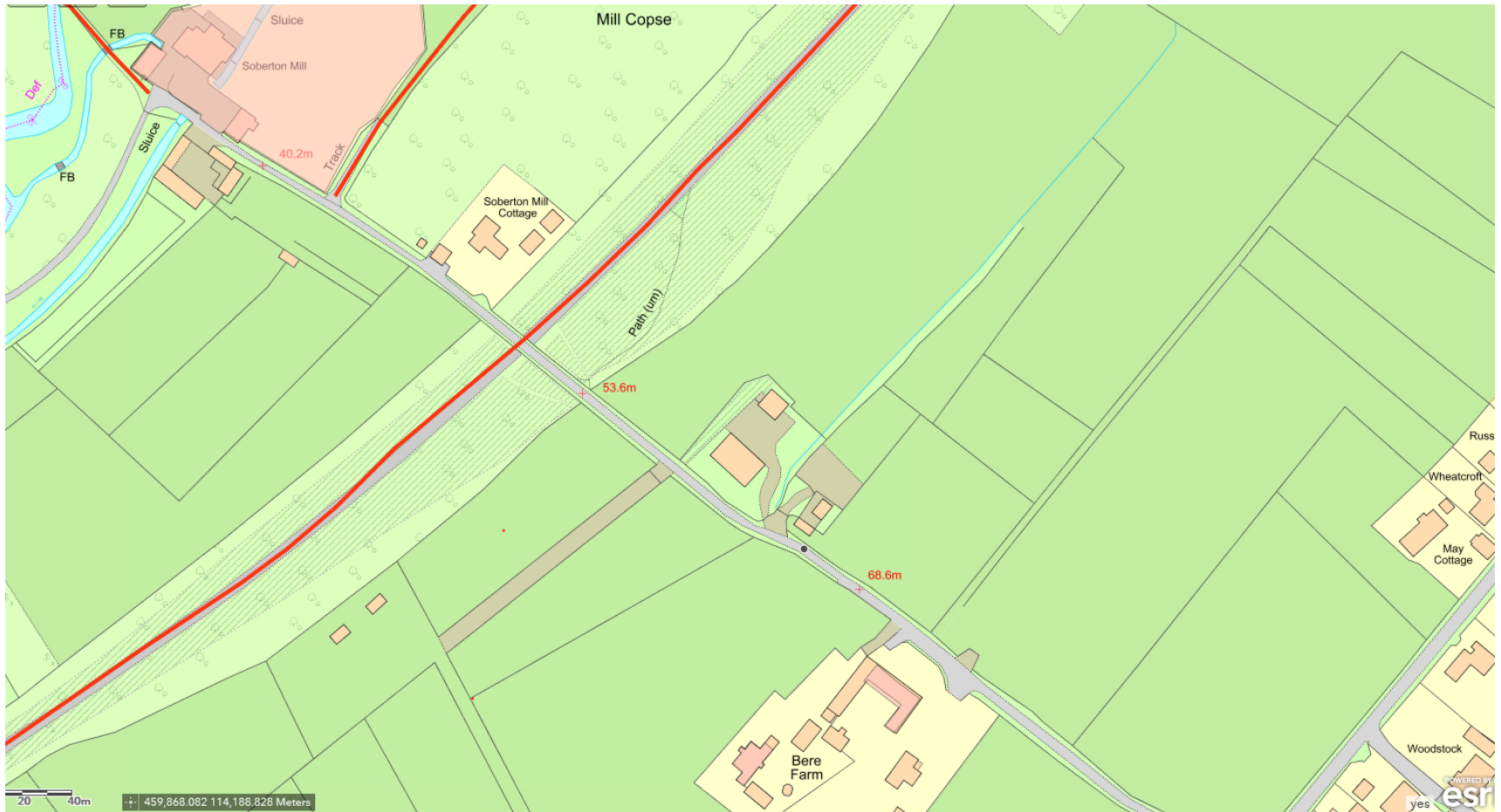

SDNP/19/03351/APNB – Site Plan of agricultural fodder barn – (For reference - similar position to stables)

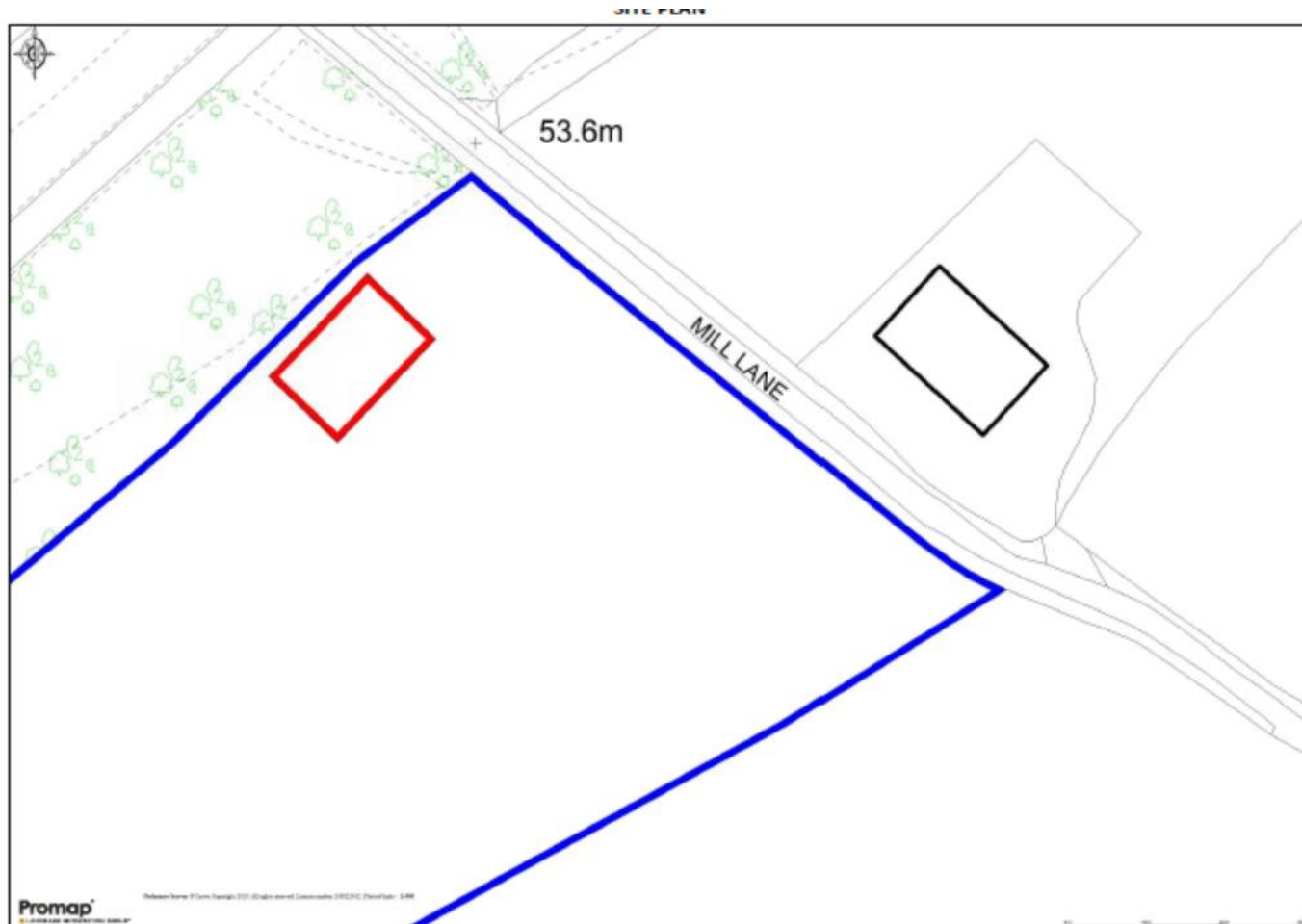

From entrance to north-west (MVT beyond)



View to the south-west



View towards Bere Farm from Entrance gate



View to the south-west



View South-west (field shelters to right)



View back towards the entrance



Towards Bere Farm (S-W)



View from top of site (S-W)



View from south-west

